ULSONIAN

84

1984 ULSONIAN

The 1984 Ulsonian staff dedicates this book to Mrs. Hamilton for all her help, time, patience and care for her students, and to Mr. Barnhouse for his help with the senior class and his teaching disipline.

EDITORS: Brad Johnson, Wendy Knierim, Erin Russell, and Jennifer Denham.

THERE ARE PLACES

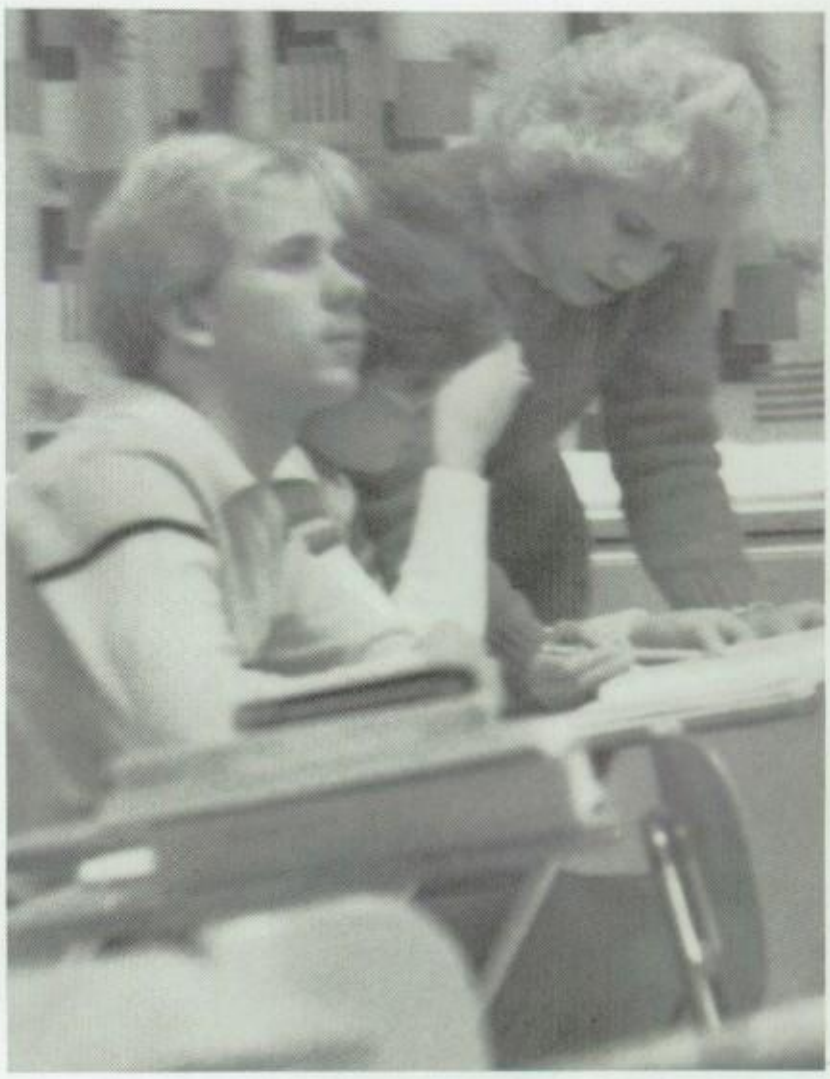

I'LL REMEMBER

Smile pretty.

Bite the dust!

Jump!!

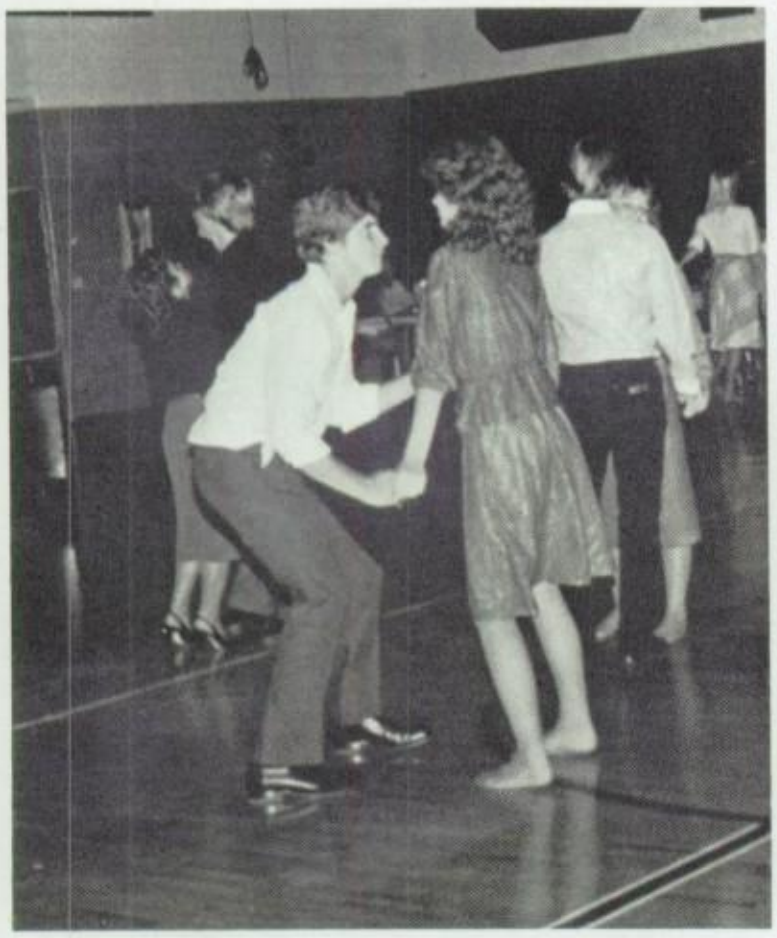

Go for it Mike!

Wake Up!

ALL MY LIFE

Working hard or hardly working??

We weren't doing anything

Hi Mom!!

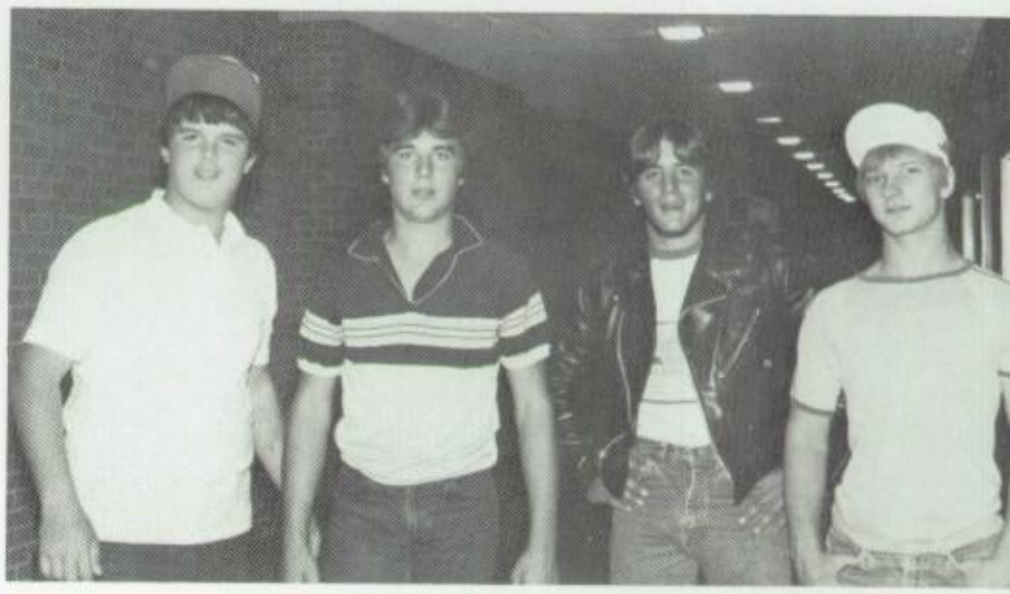

Are we cute or what?

Sing it Faith.

THOUGH SOME HAVE CHANGED

le he he, ho ho ho . . .

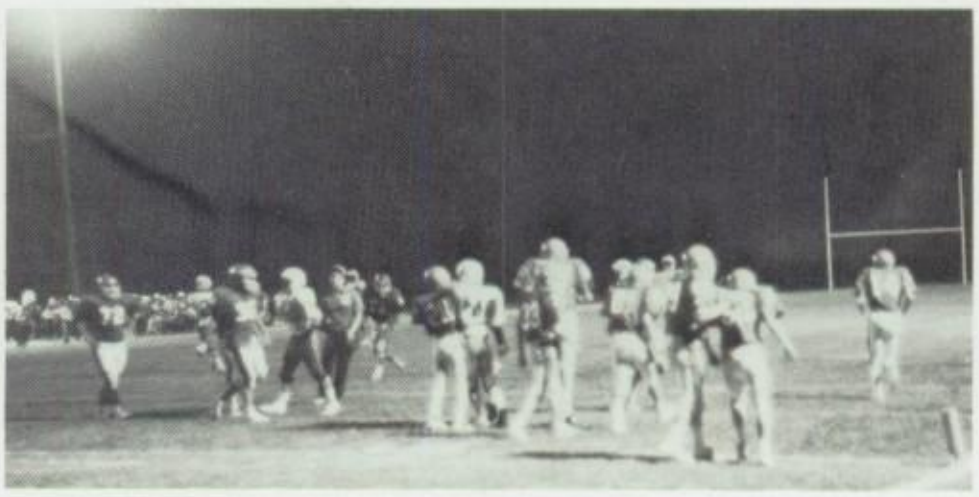

Go Jets!!

Time for the mug shots.

's ok, we're with the band.

harp dressed man.

My hypothesis on the subject matter of the situation is . . .

SOME FOREVER

Go for it Jets!

Left, left . . .

Hooray for Hollywood!!!

Smile Bev.

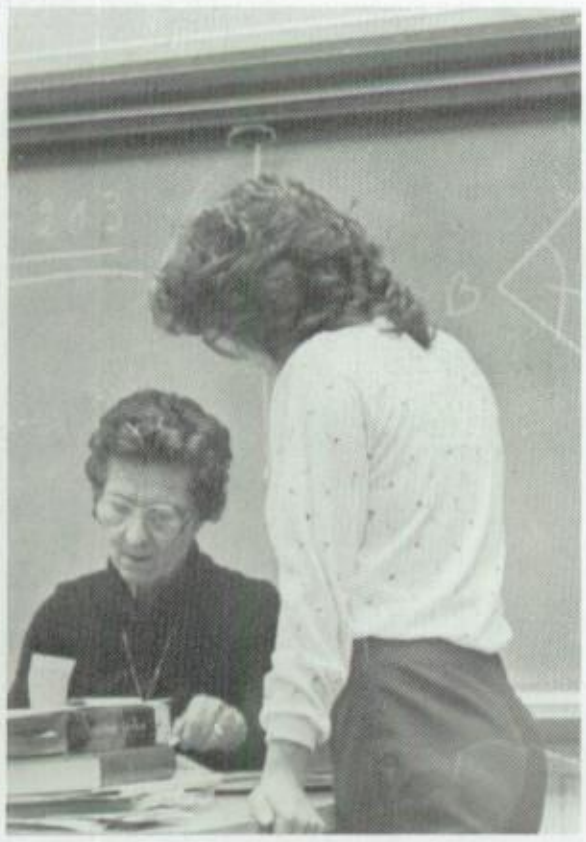

Help! I'm lost.

I just LOVE parades.

Sexy and seventeen.

NOT FOR BETTER

We're only smiling because we have to.

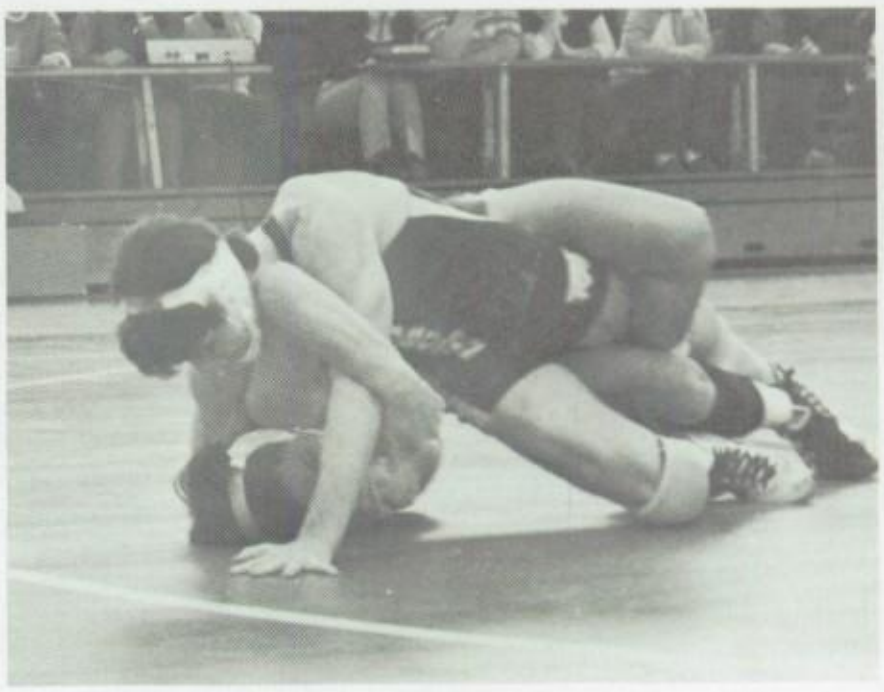

Who's Who?

In you go!

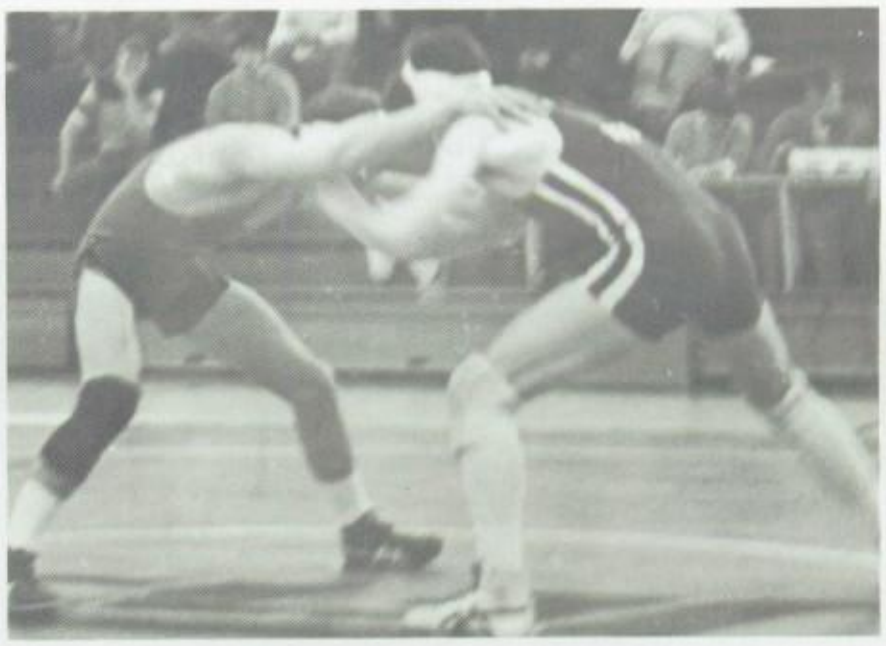

Shall we dance?

Aw-C'mon!

Look! Superman!

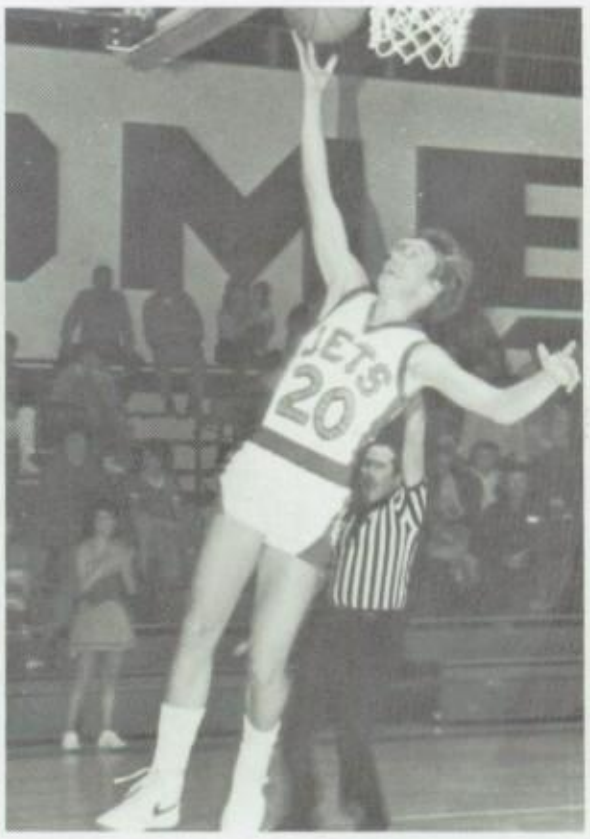

Up you go!

SOME HAVE GONE

What a stud!?!?

I just **love** assemblies!

Where's the Bubble Bath?

There's nothing more I can do.

What happened to the lights?

Another exciting day in chorus.

AND SOME REMAIN

Should I eat it?

U.L. Girls Basketball team is **GOOD!**

Yea, I'm awake.

What do you want?

Jet Spirit!

Don't you want to shake my hand?

ALL THESE PLACES

What's so funny!

Hey, No pictures !

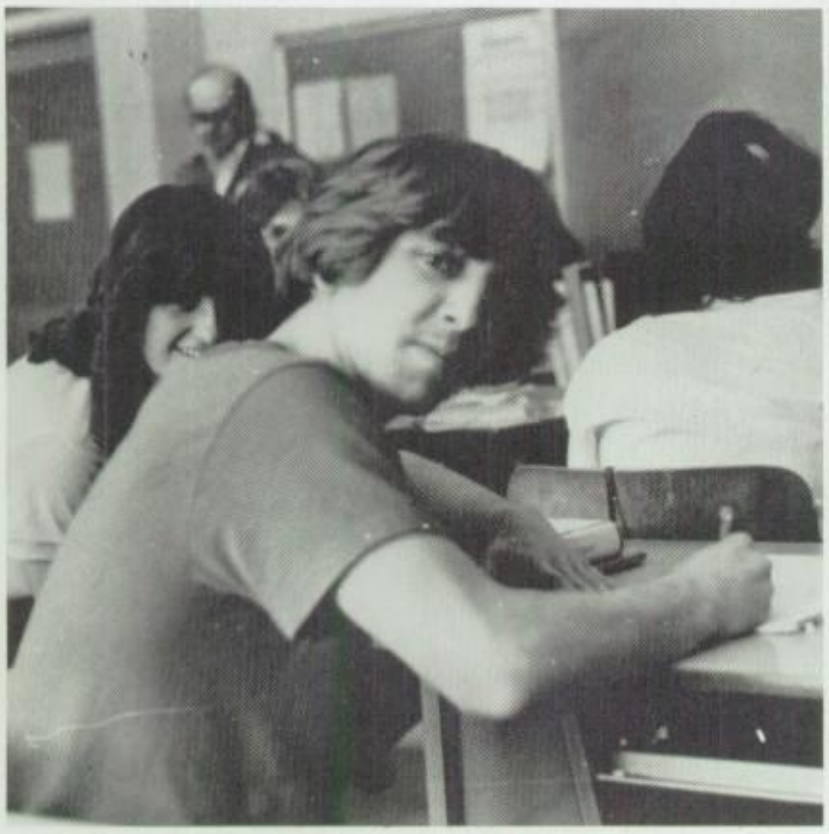

Caught cheeting.

HI!

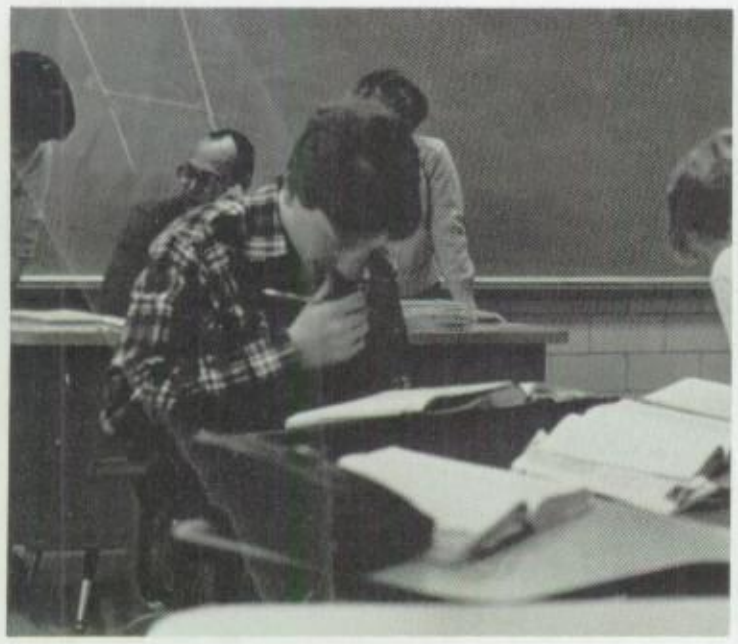

Now let's see.

Let's be friends.

Senior Class Trip 1984

Daytona Beach Florida

WITH LOVERS AND FRIENDS . . .

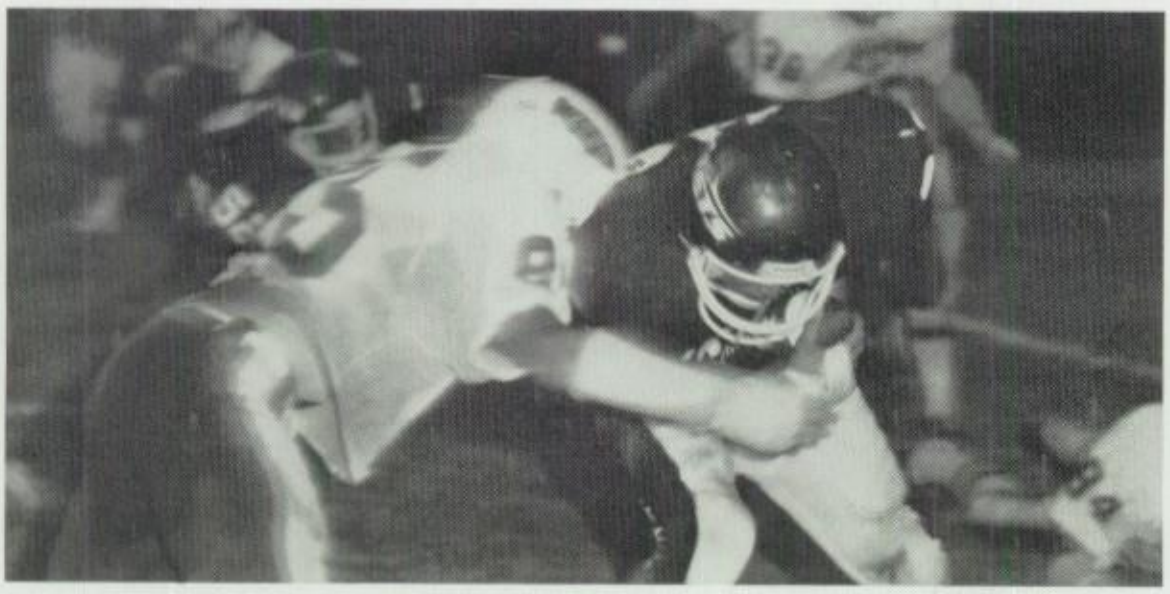

Huggy-Huggy

Wow! I'm so excited!

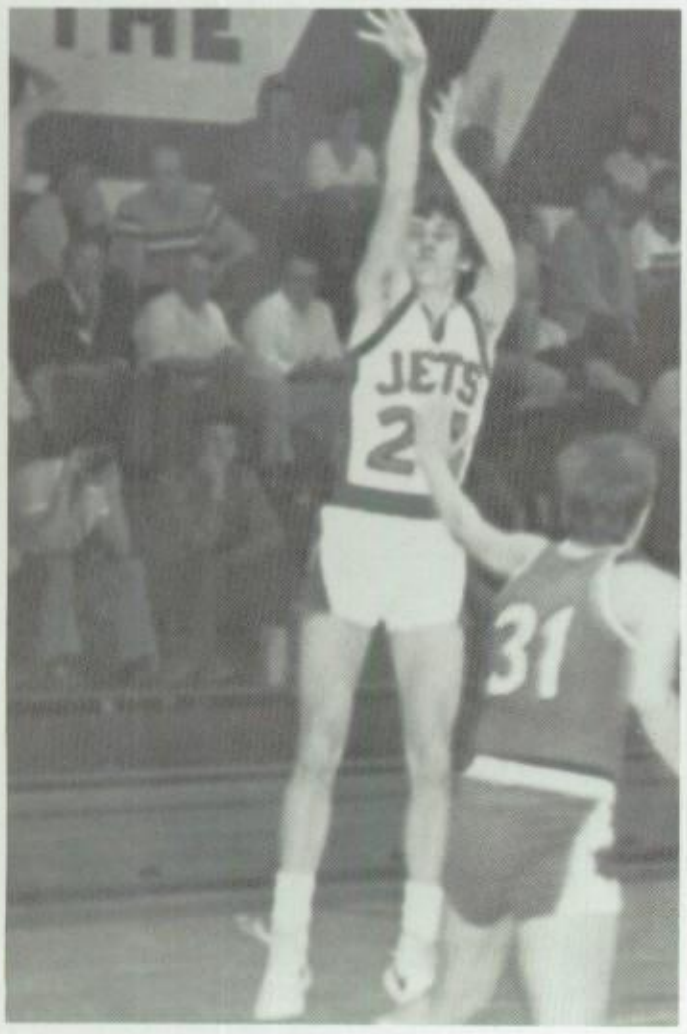

I hope it goes in!

Crowd Action

I wasn't doing anything!

I know I'm cute.

I STILL RECALL

The other team scored again huh?

Block for me guys! Guys? guys?!

Lets dance!

Where did everybody go?

I can't believe I drank the whole thing!

The chain gang.

SOME ARE DEAD AND SOME ARE LIVING

Where's the beef?

GO SENIORS!!!!!!

Mustard, my dear??

Could it be . . . Mrs. Hamilton?

Take a bath.

Super Seniors.

IN MY LIFE

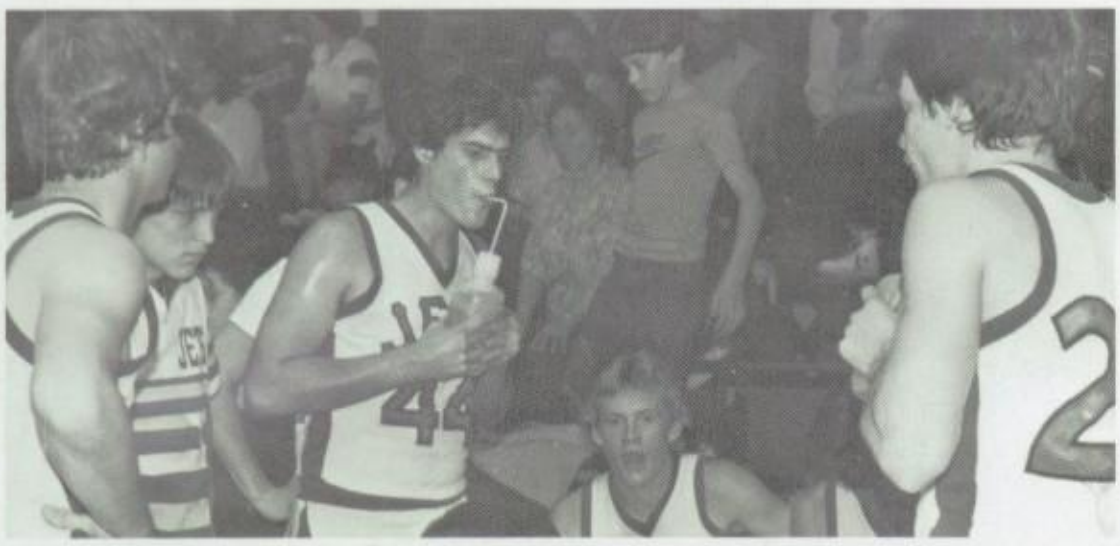

Watch this guys!

When you gotta itch, you gotta itch.

Ten-hut!

What did we do?

Cheese.

Oh! My back!

I'VE LOVED THEM ALL.

Punk Out!!!!!

Heyyy.

I'll wait for the movie.

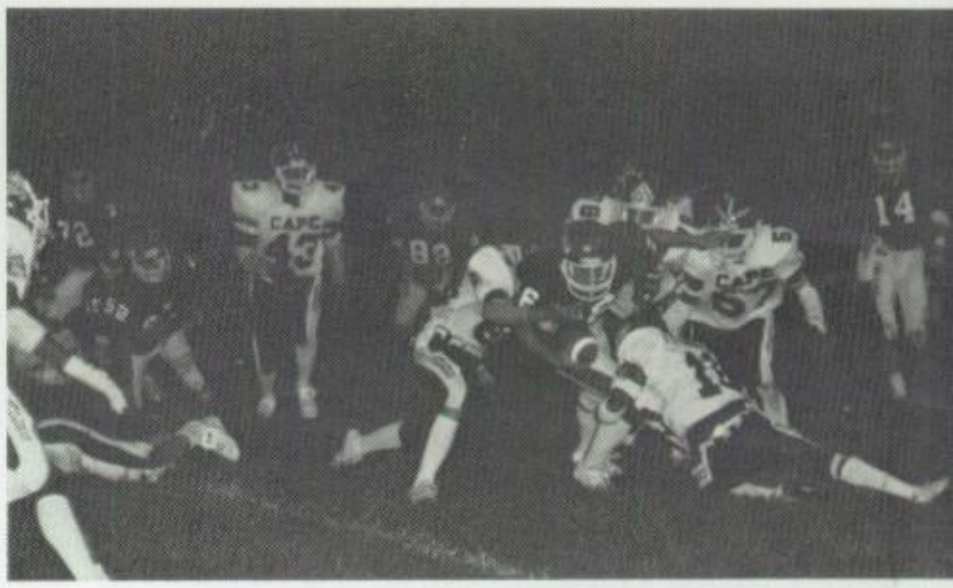

Boy am I gonna hurt tomorrow.

All wet.

Talking as usual.

Seniors

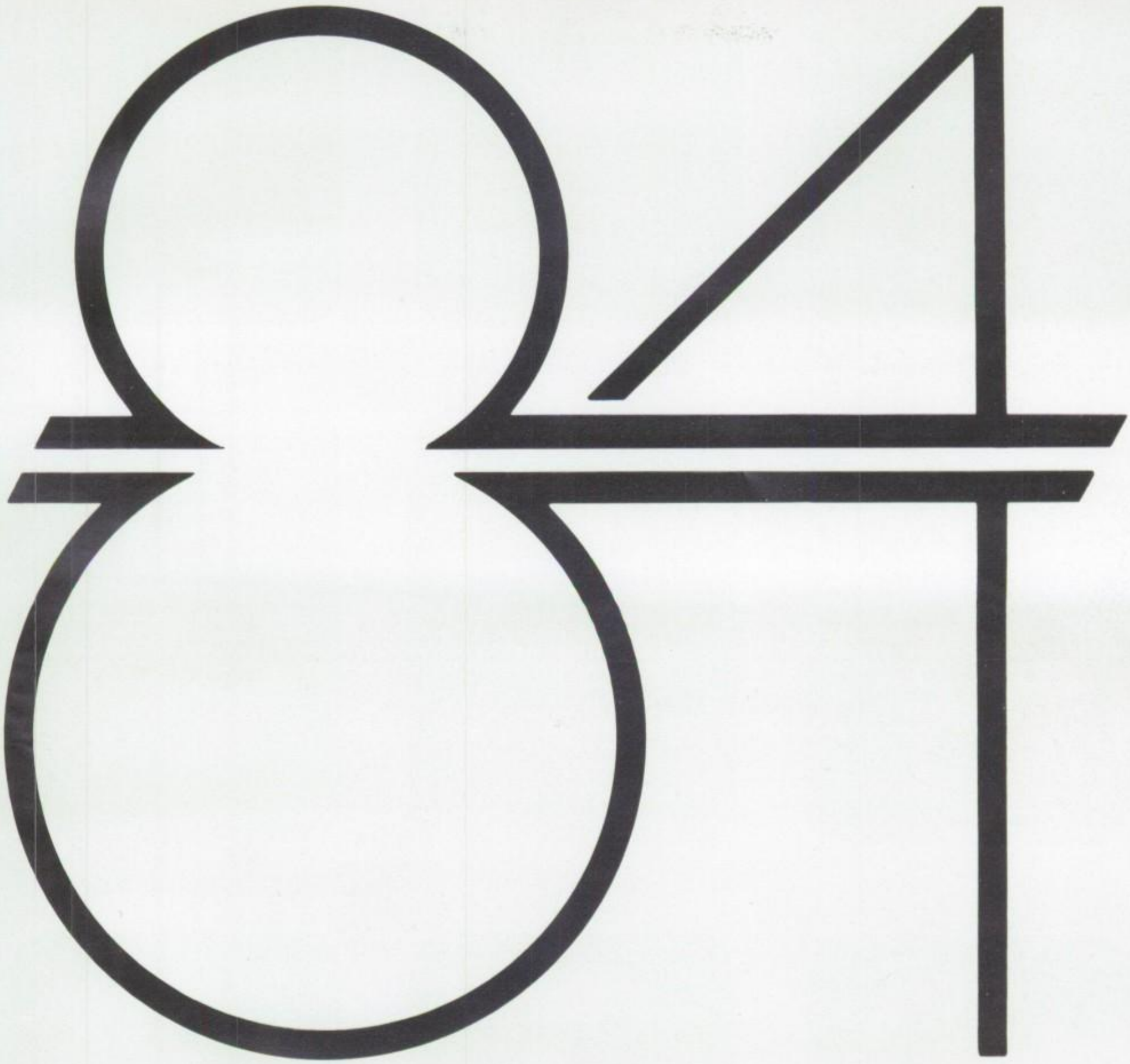

Angela O. Amos

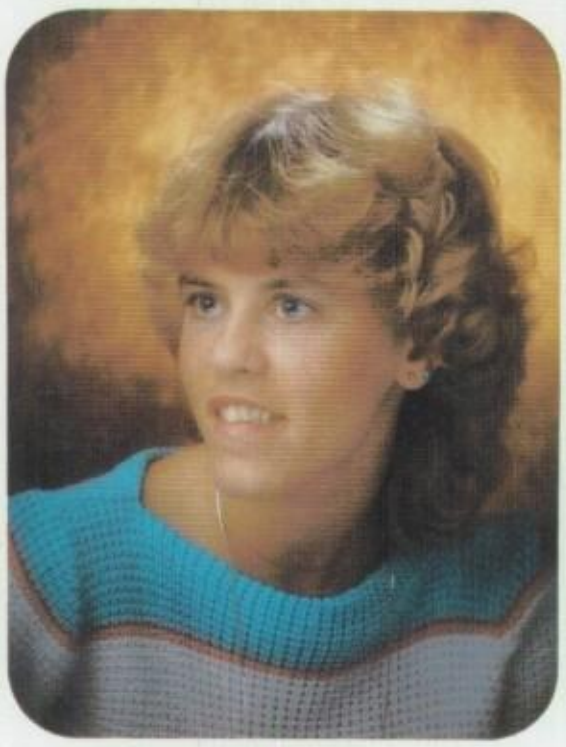

Vickie Lynn Bailey

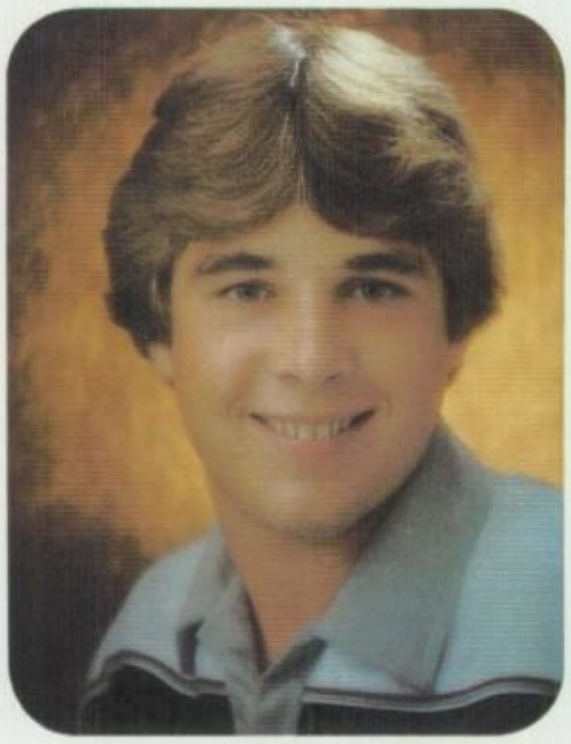

Todd Michael Baker

Lynette J. Ballog

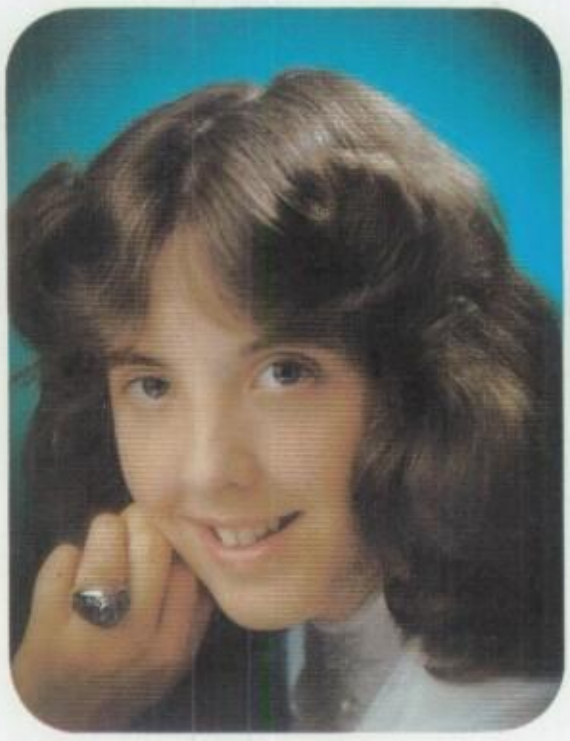

Karen K. Barbe

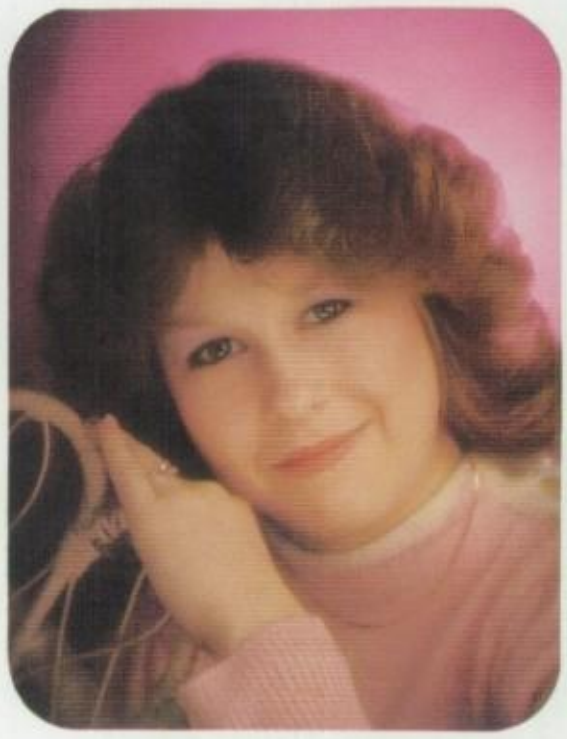

Terri Lynne Bates

Julie Lynne Blake

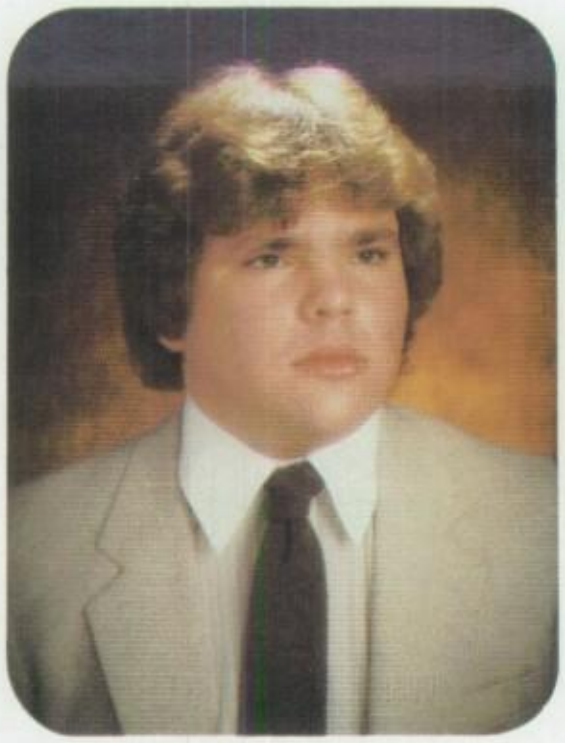

Rick L. Boyce

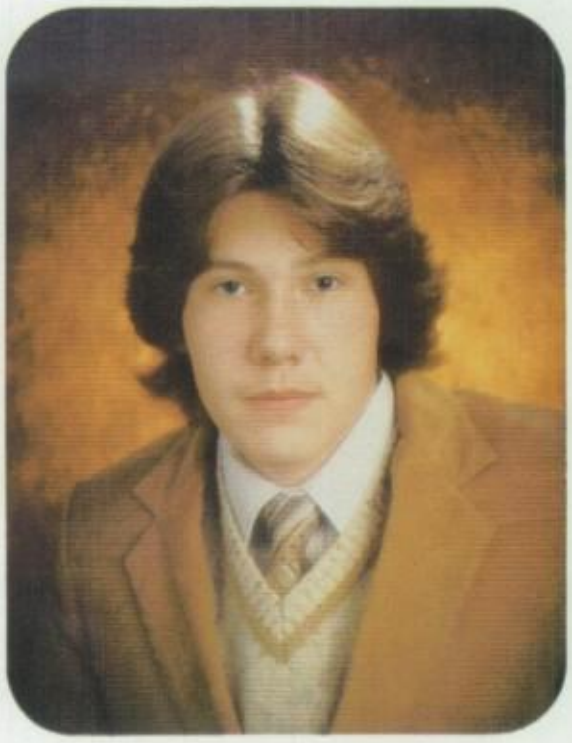

Kirk Brokaw

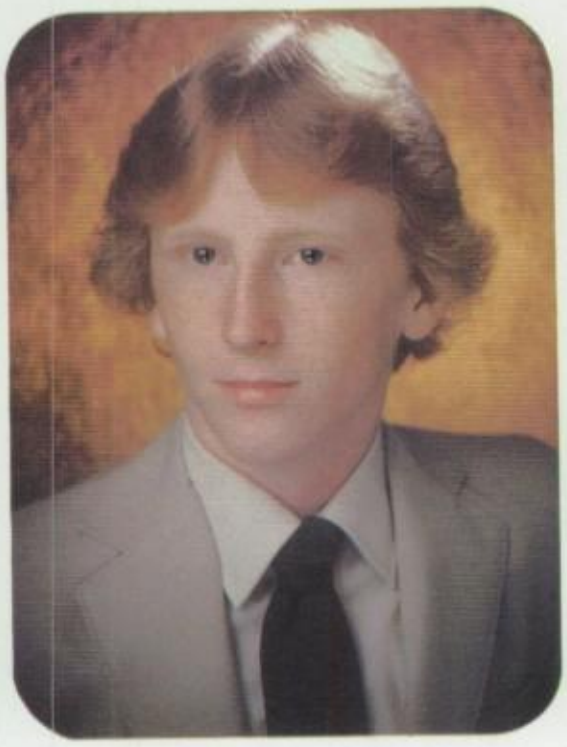

Jeff Brown

Darlene Marie Butts

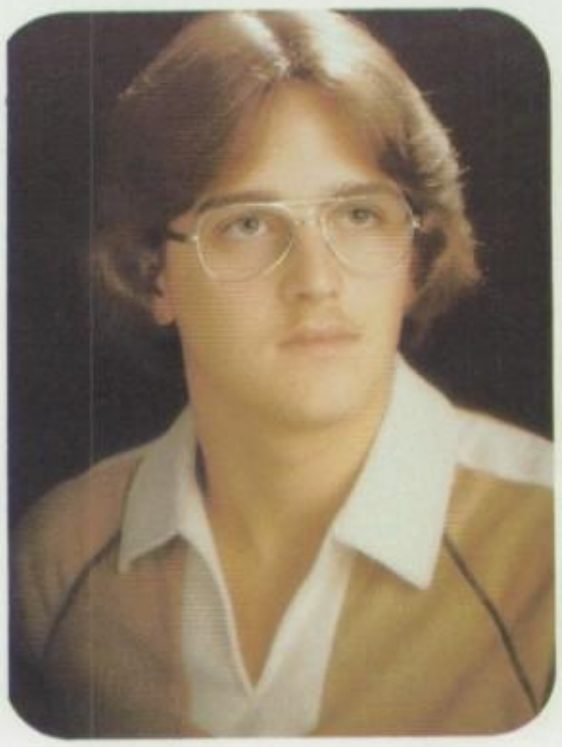

Ronald A. Calovini

John Allen Cain

Curtis A. Campbell

Ray Campbell

Mary Jane Carleton

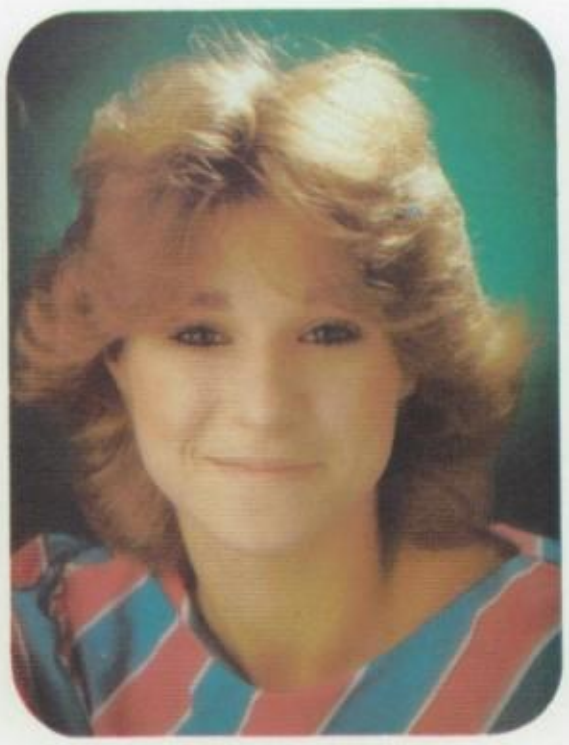

Lori J. Castello

Vicky Sue Castello

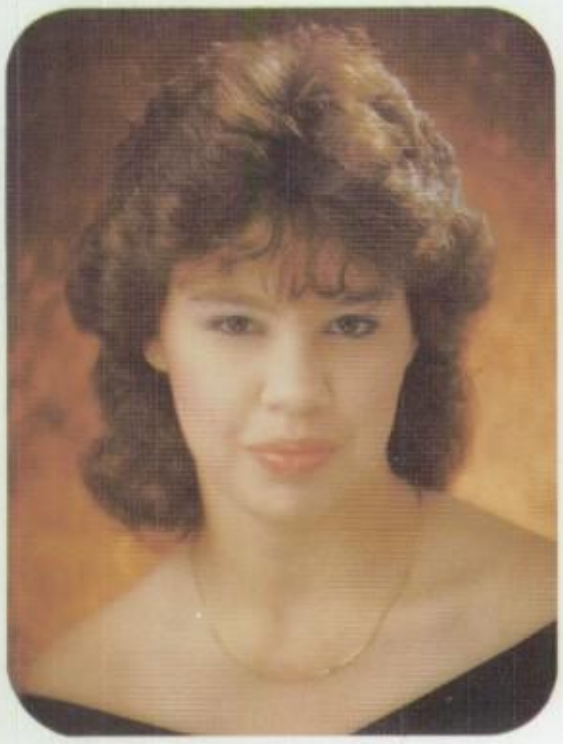

Rhonda Christman

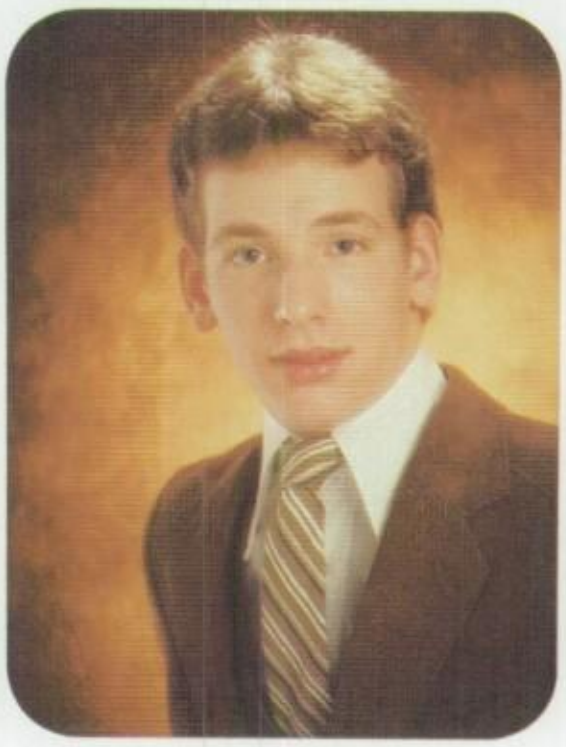

Donald Clark

Leonard Gregory

Joan Coleman

Donna Michelle Collins

Darla Faye Conard

Eric Cope

Mary Ann Michele Davis

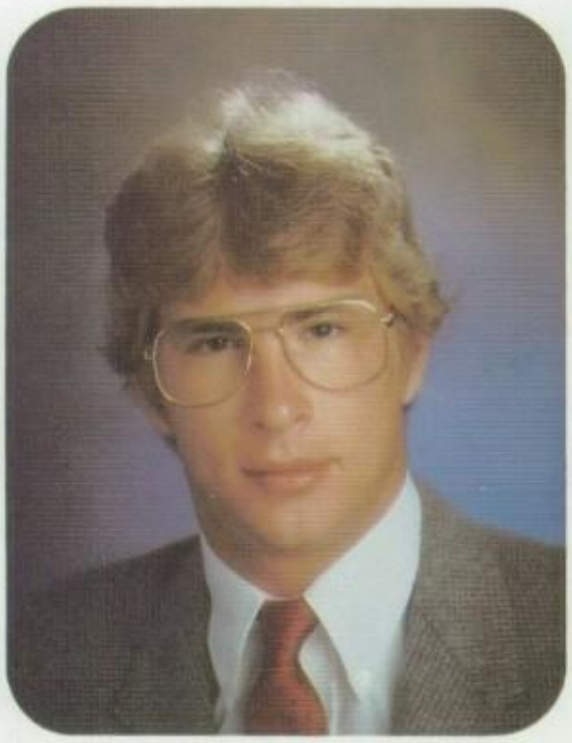

Michael Brent Delaney

Jennifer Kay Denham

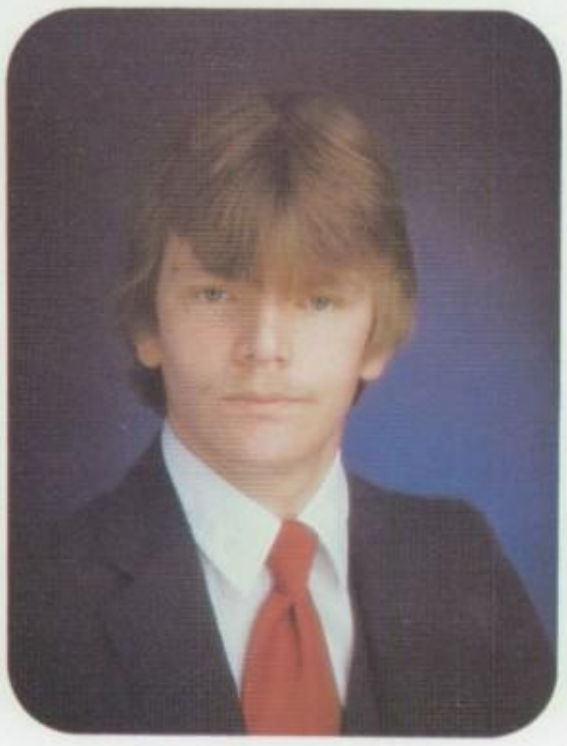

Gary Dilly

Marcie Ann Ebbert

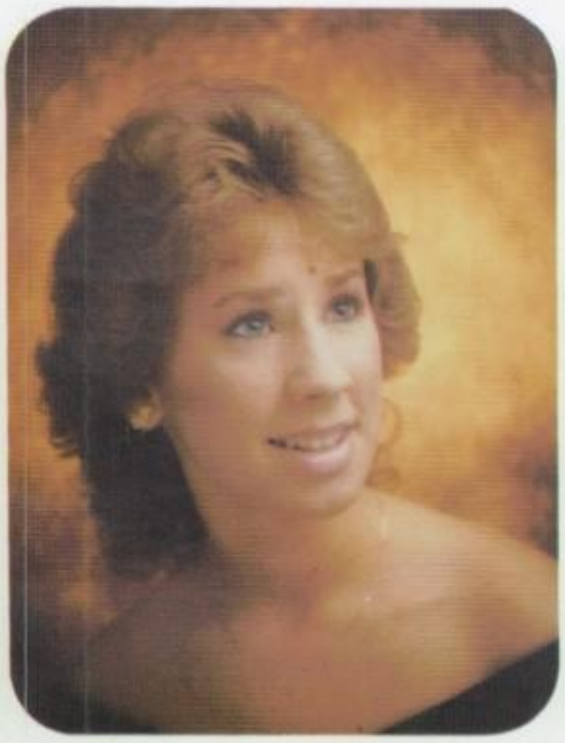

Barbara Denise Edmundson

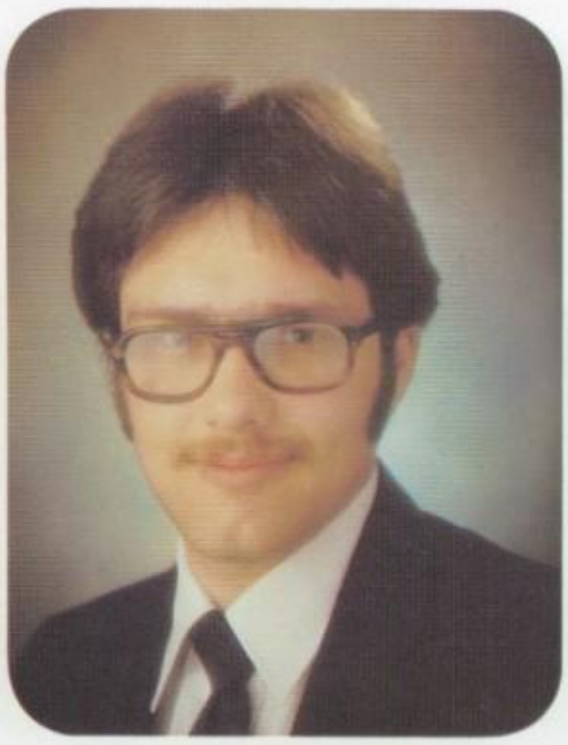

Wilbur Elerick

Kimberly Michelle Enold

Stephen William Freeman

Georgina Frollini

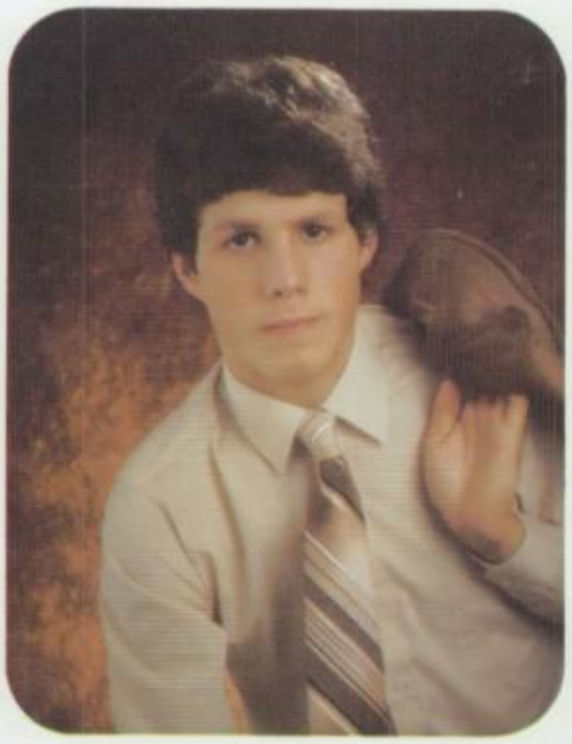

Dennis Gatten

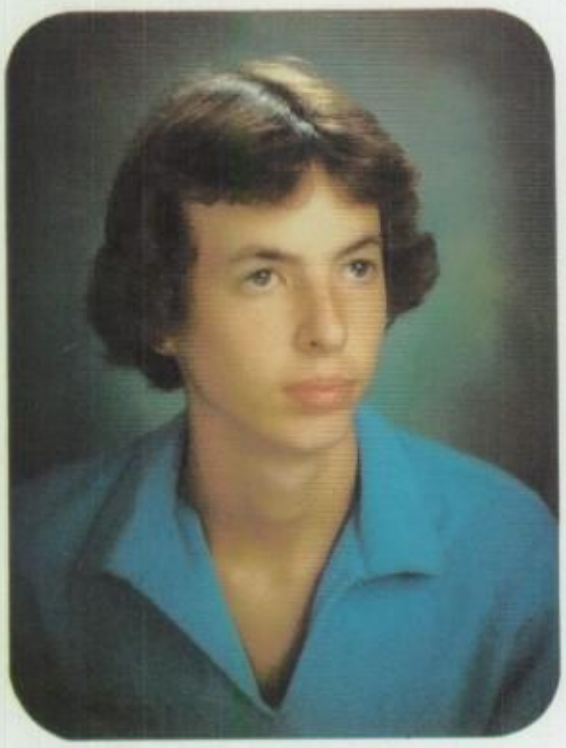

Eric Gegg

Allan Harris

Faith E. Hart

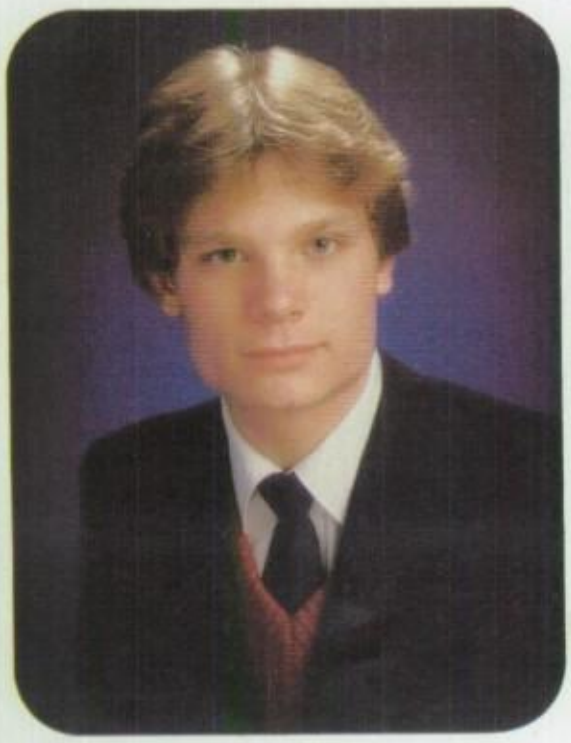

Matthew Ray Hart

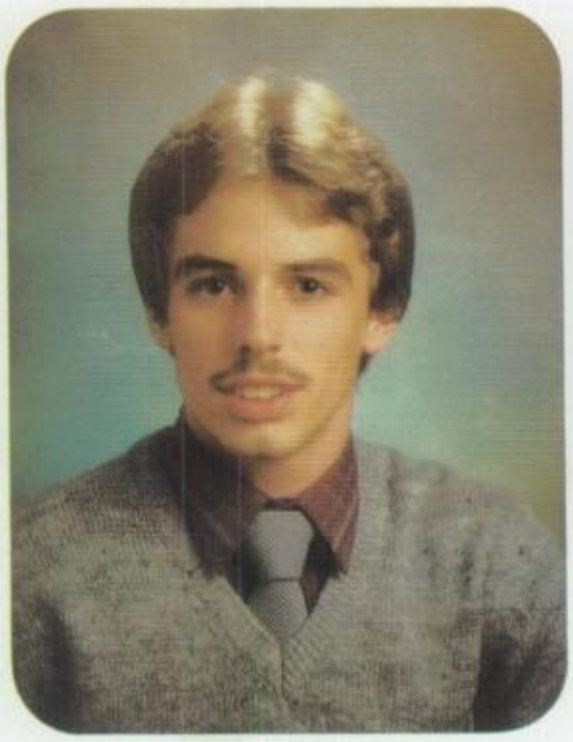

Gregory Scott Helms

Donna Jean Hennebert

David Scott Hissrich

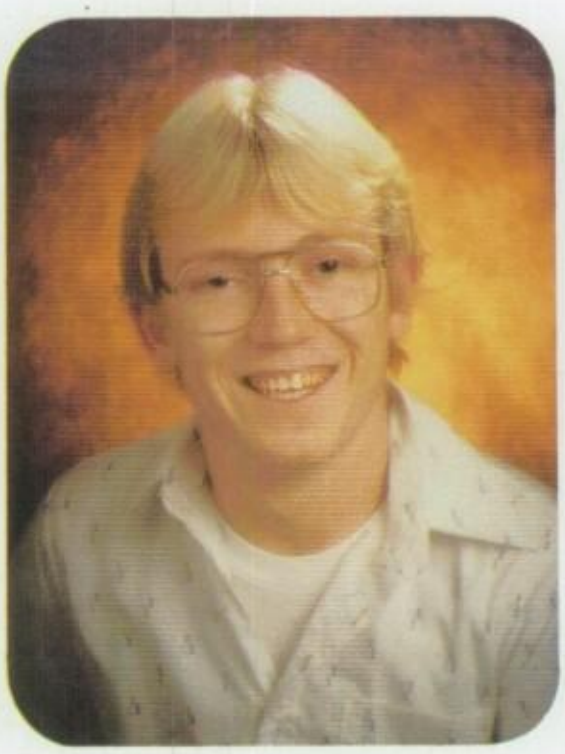

Mike Holloway

Dennis Allen Holstein

Julie Jefferis

Brad W. Johnson

Debra Lynn Johnson

Elaine Van Johnston

Rhonda Jordan

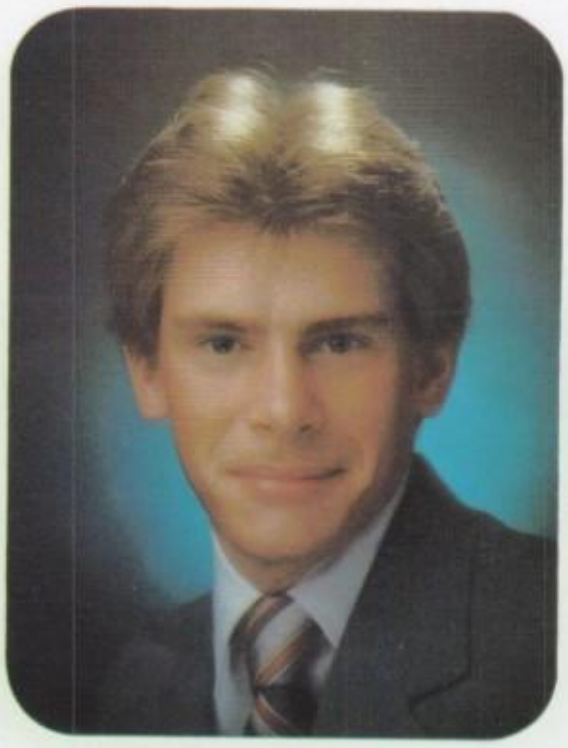

Douglas Eric Kemp

Roger W. Kettlewell

Monica Lea Kirk

Wendy Sue Knierim

Janet Layne Lallathin

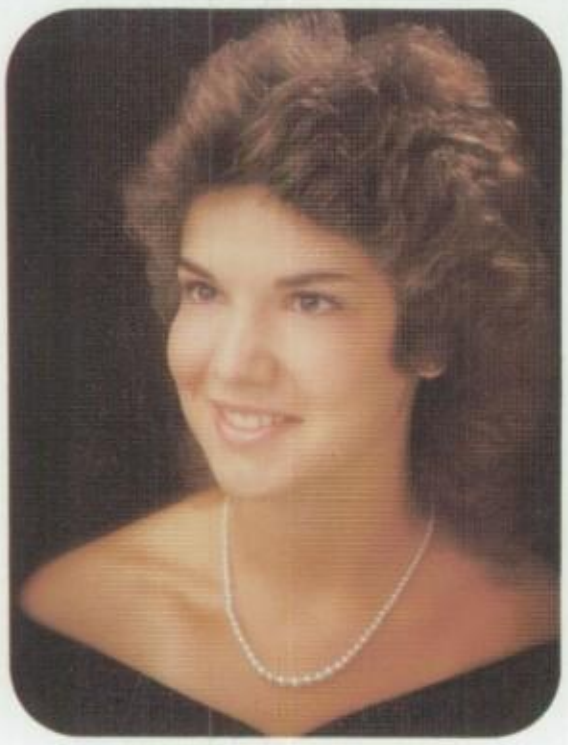

Beth Ann Lee

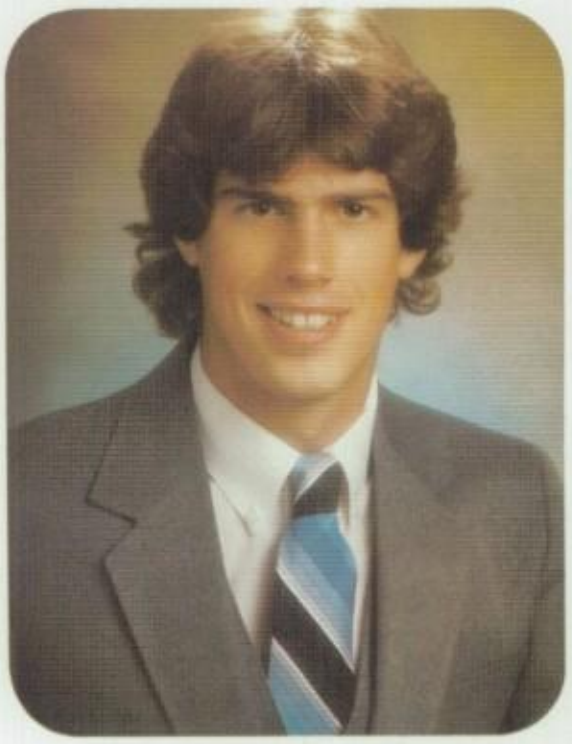

Darren Lucas

Beverly Jane Lukich

Julie Lyons

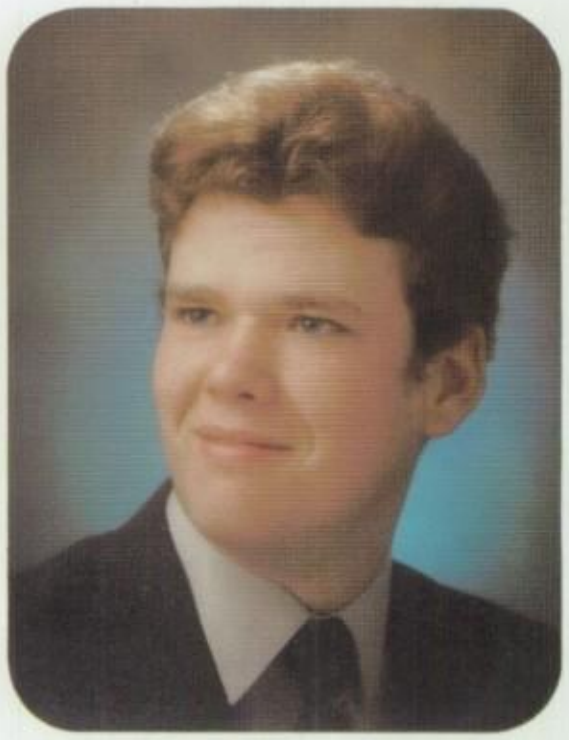

Warren Maxwell

Brenda Marlene McCann

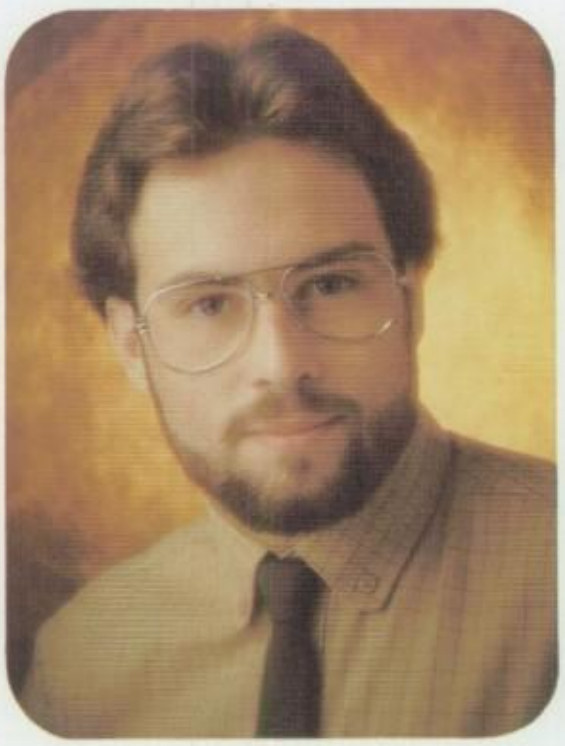

Paul Carmel Mercer Jr.

Sam Michael

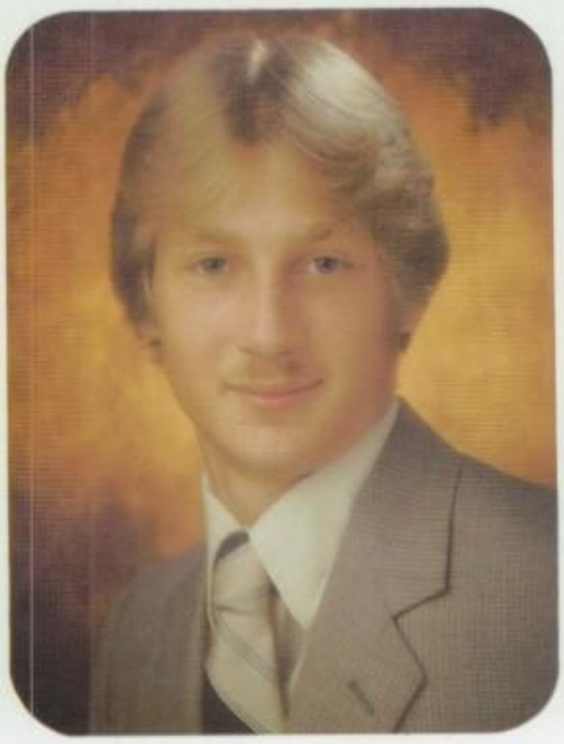

Daniel Thomas Milhorn

Lorie Ann Mistak

Carol Annette Montgomery

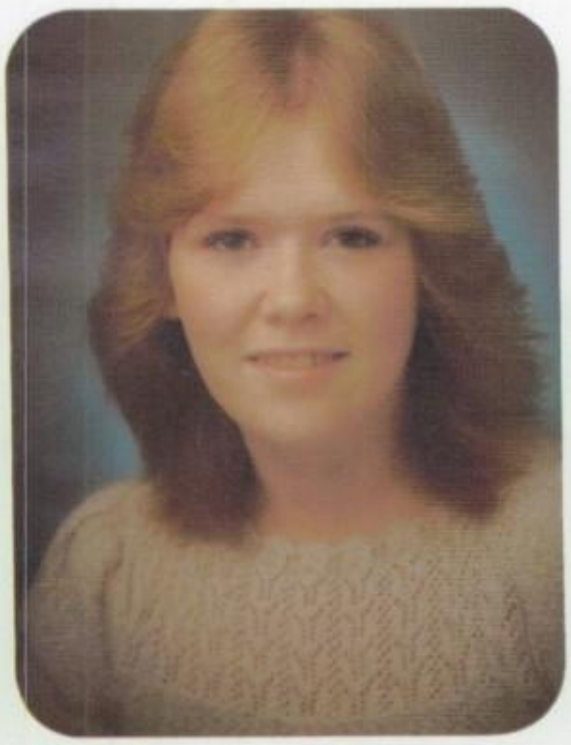

Janice Moore

Doug Alan Munjas

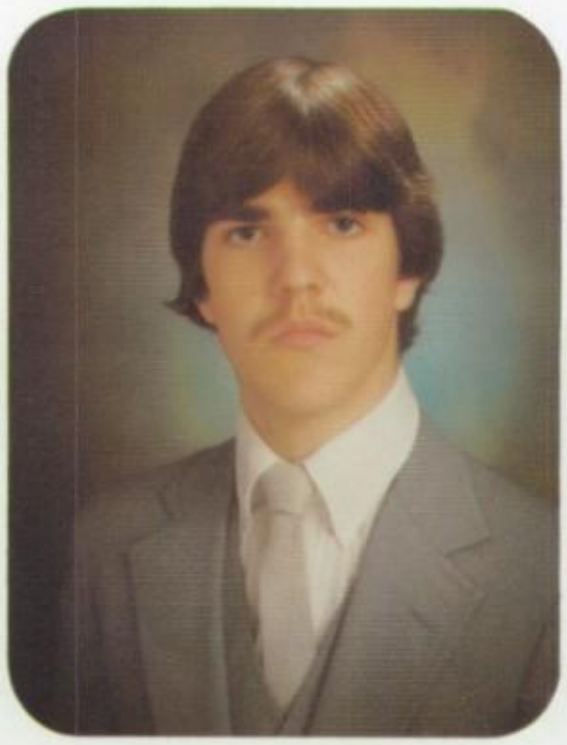

Brian E. Nagy

Michele M. Nagy

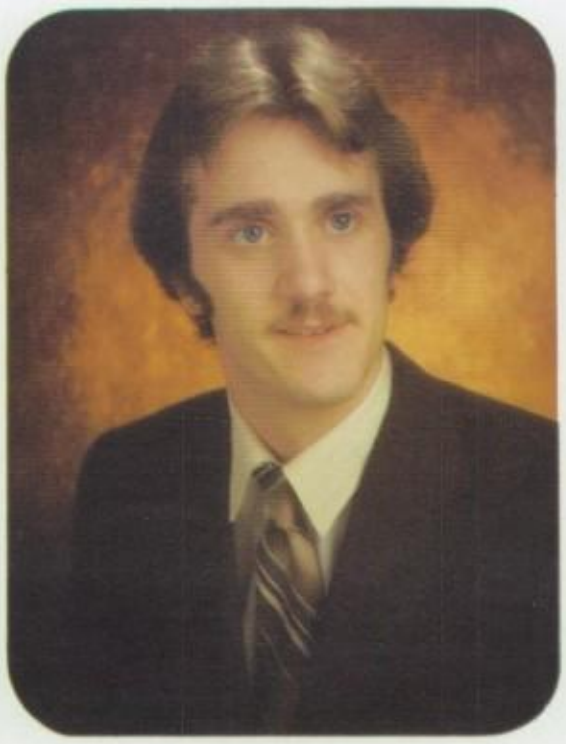

Richard Neust

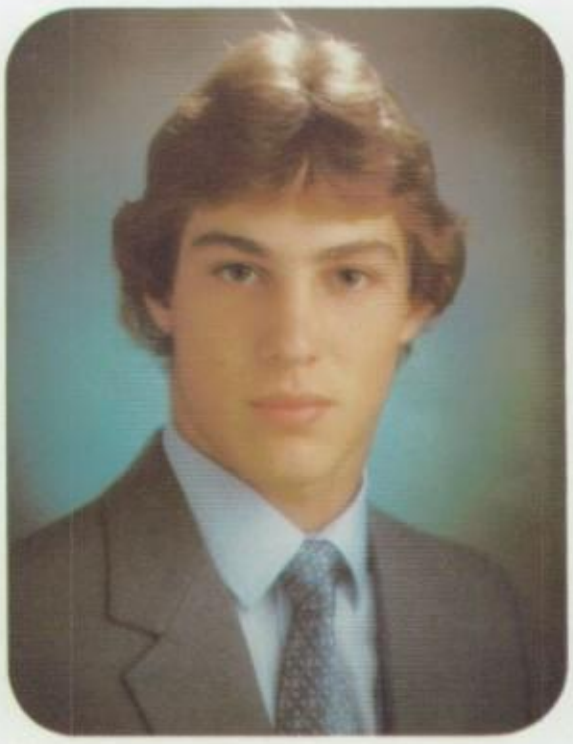

Norman Palumbo

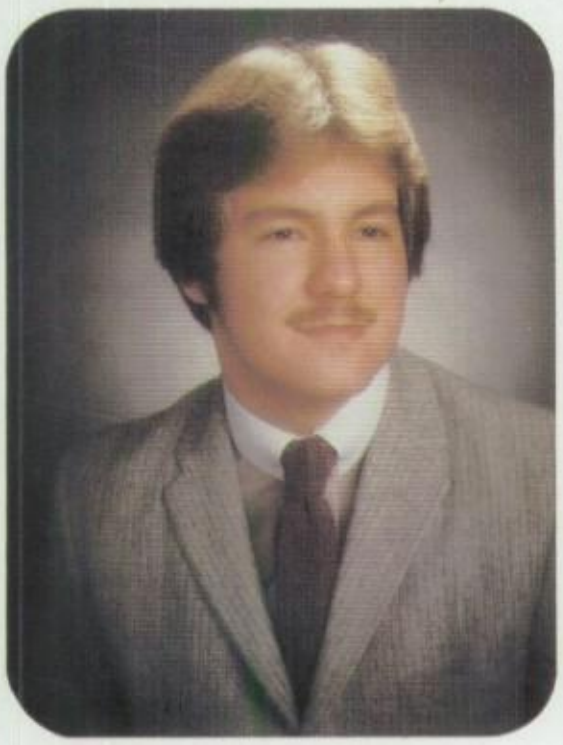

Arik Alan Parker

Brenda Perkins

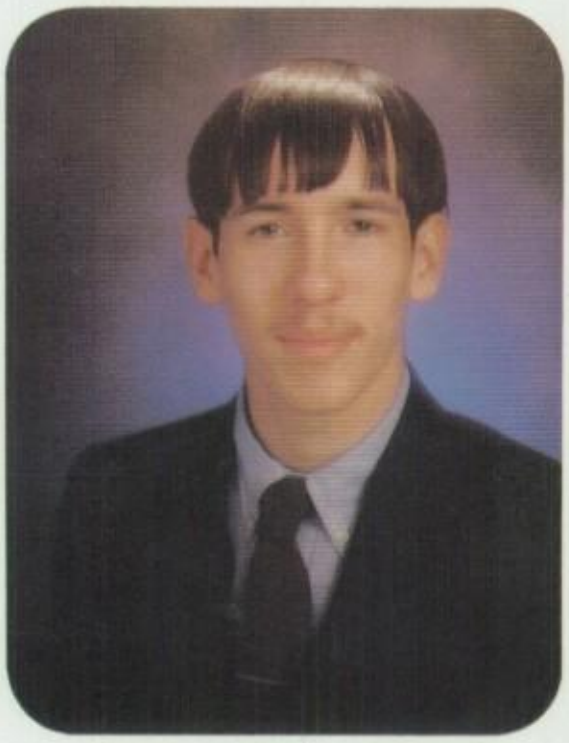

John Frederick Polinski

Patricia Inis Querry

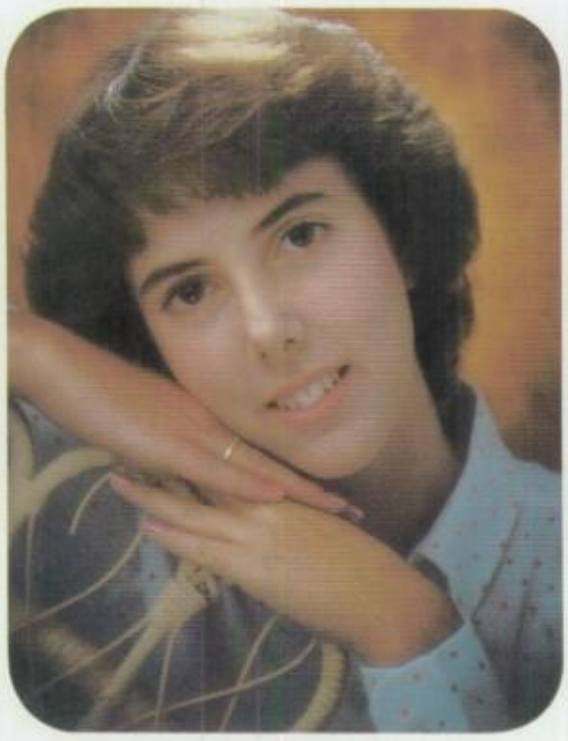

Connie Sue Riggle

Hector Rivera

Erin Lee Russell

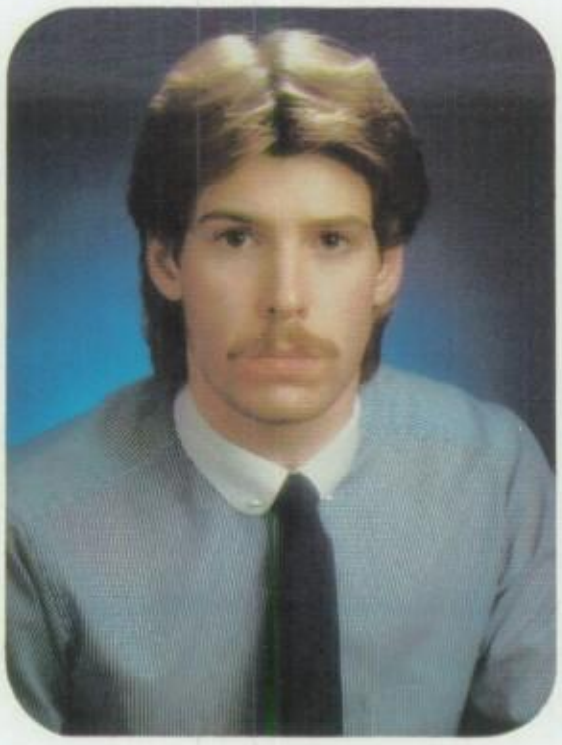

Matthew H. Saffell

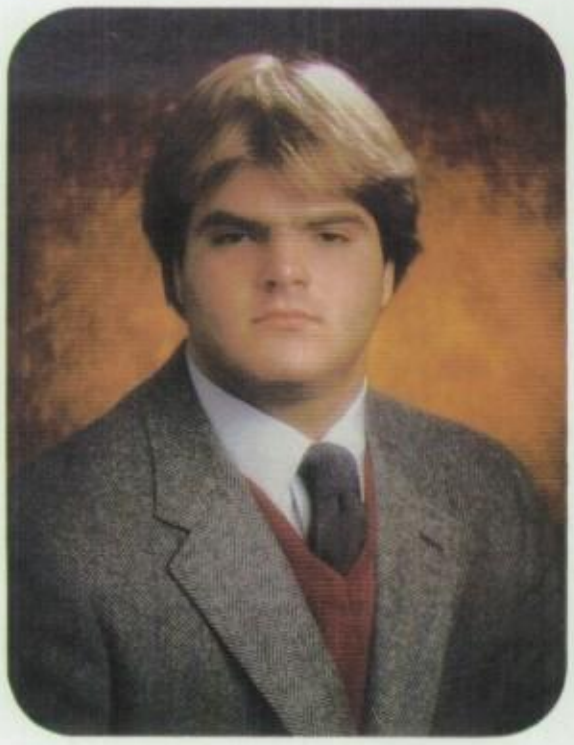

Peter Aris Schramm

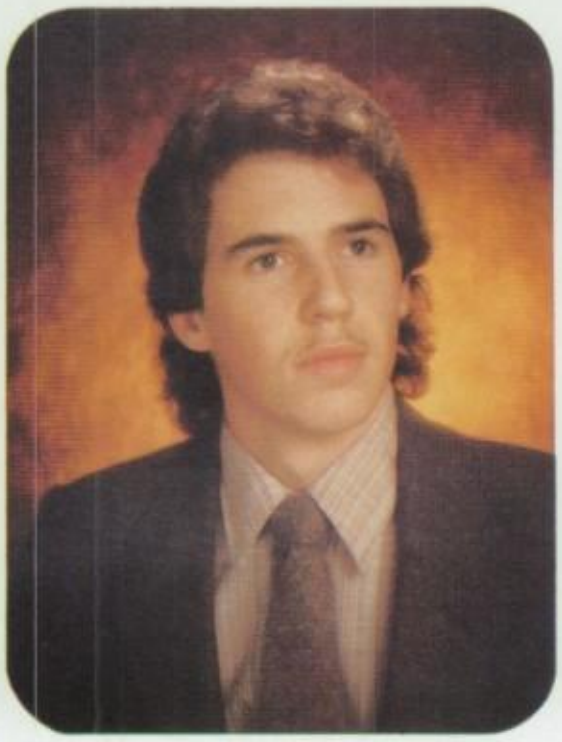

Ted Schroeder

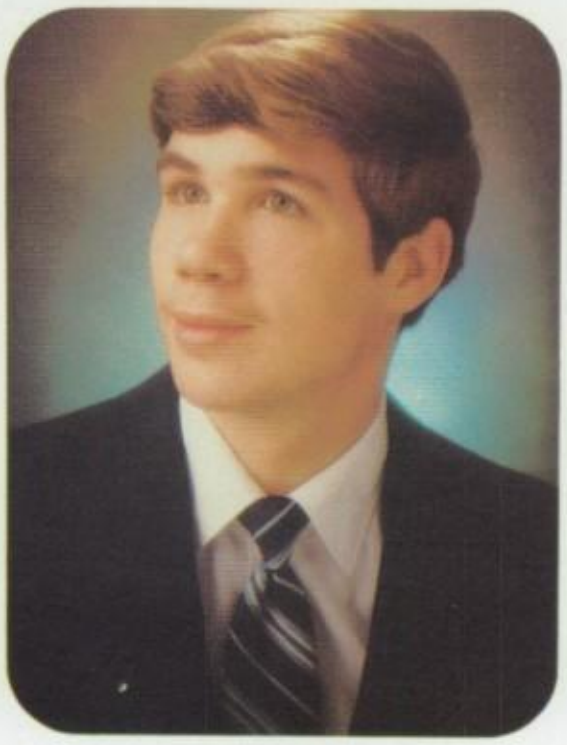

Norman Schuler

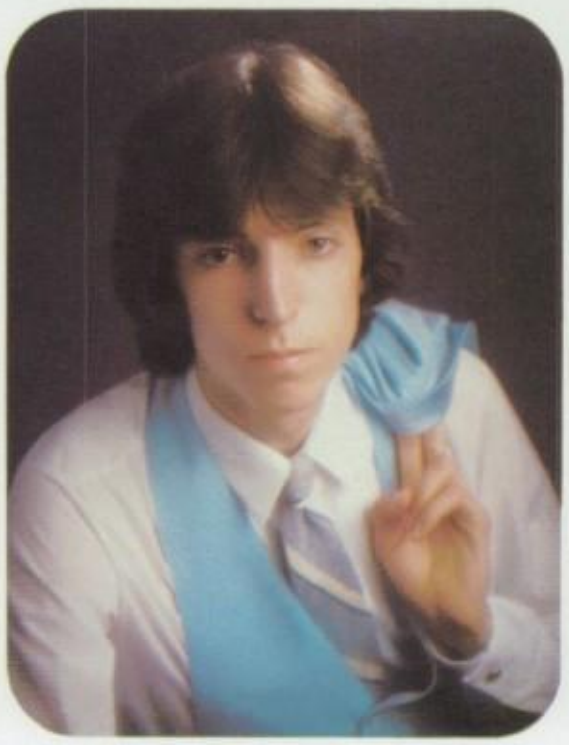

Mark Allen Sellers

Michael Jay Shepherd

Lisa Ann Shepherd

Pamela Sue Sheppard

Lori Ann Snearey

Kathy Louise Stenger

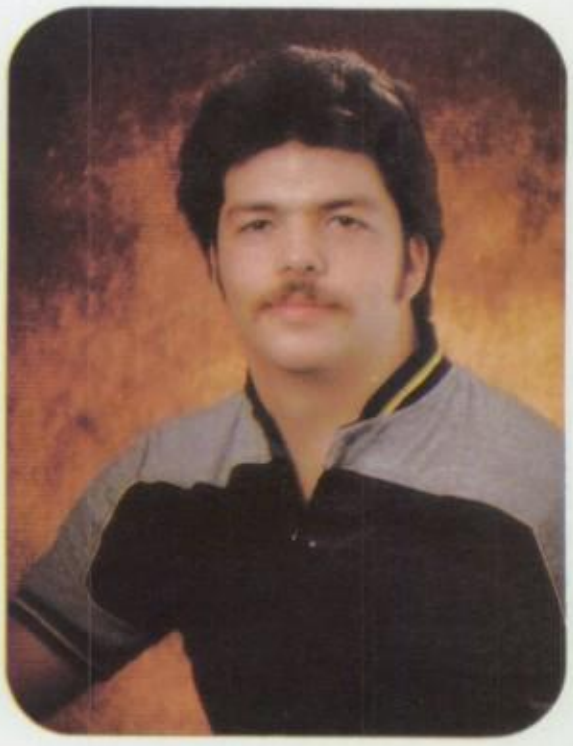

Lanny D. Sterms

Carol Jean Stewart

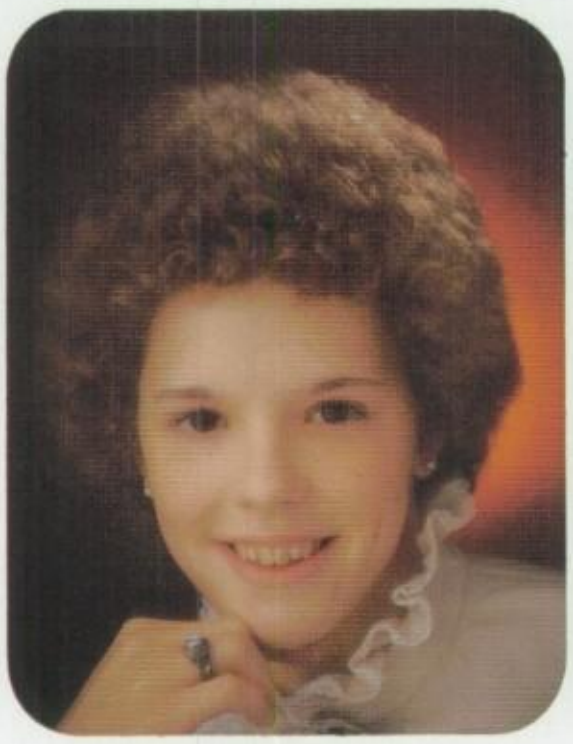

Tammy Jo Stonebraker

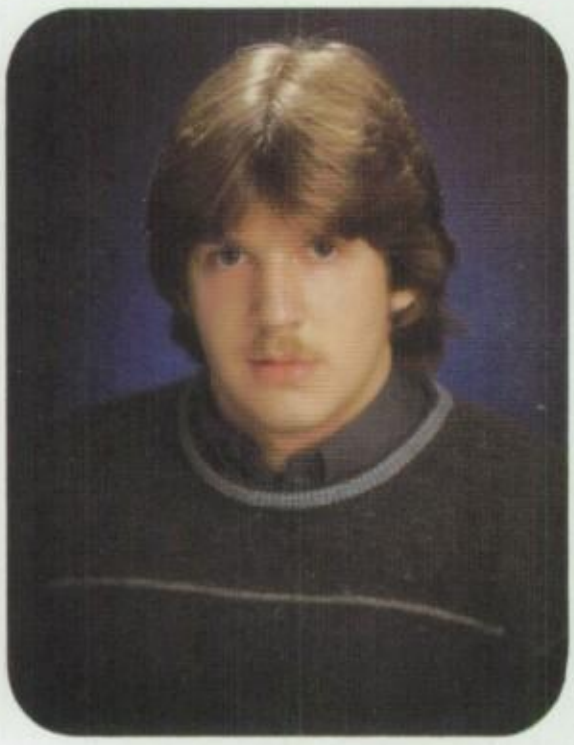

Ronald Steve Swisk

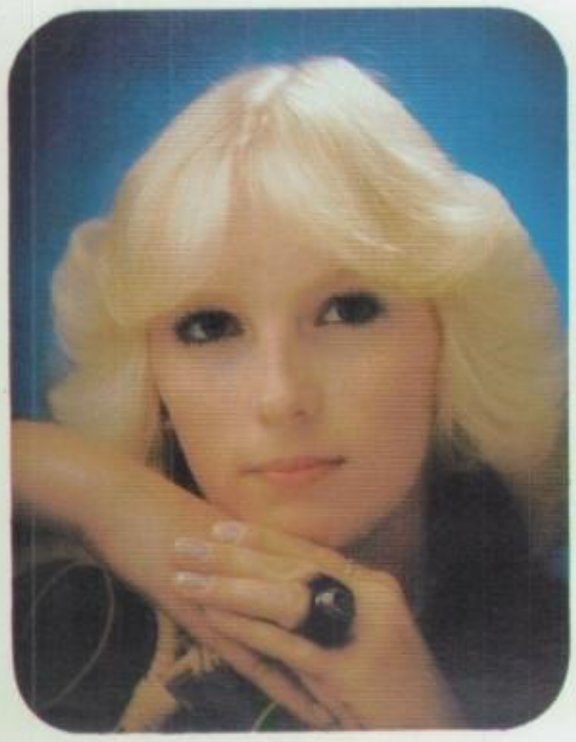

Jeryl Lee Taylor

Luci Lorene Thomas

Velvet Lynn Thomas

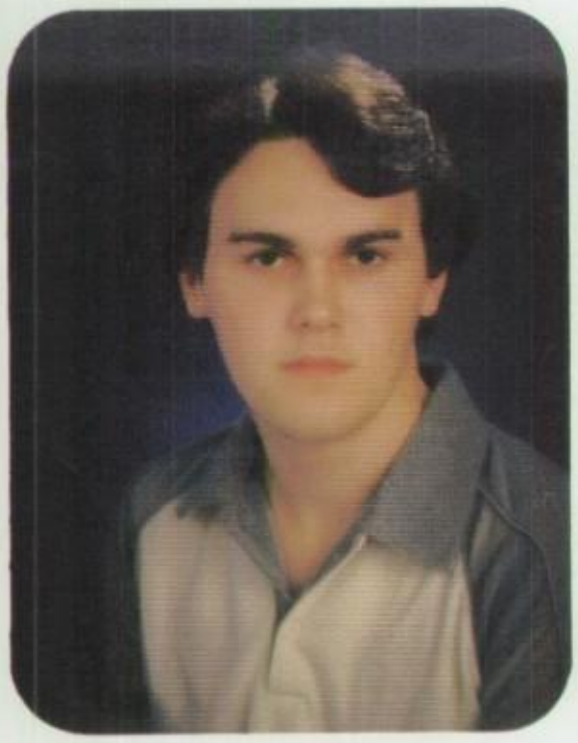

Jeffrey Allen Thompson

Timothy Ray Tomer

Joy Turner

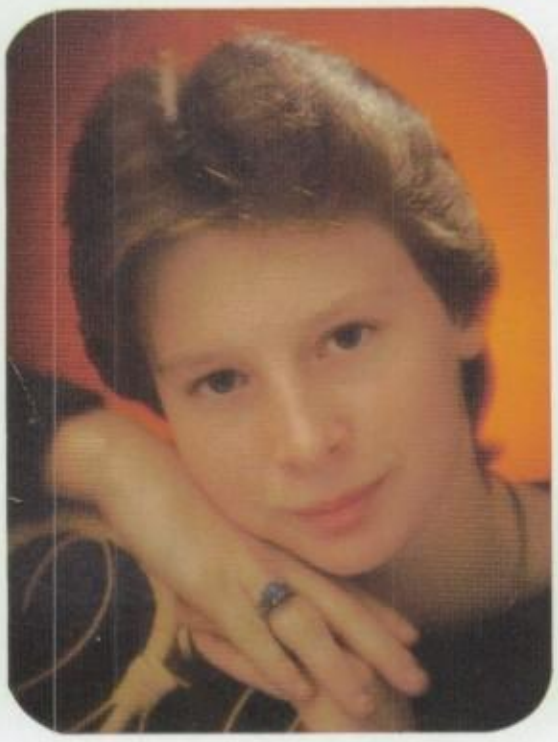

Kellie Denise VanHorn

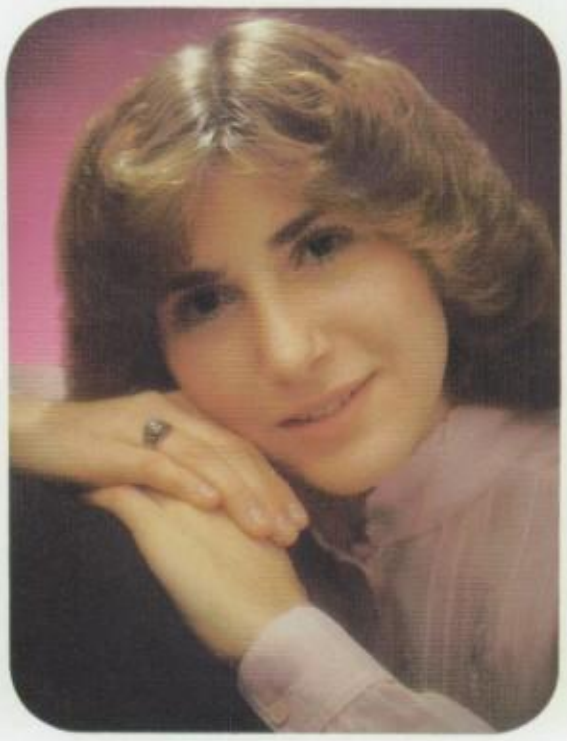

Lisa Michele Verardi

Daniel Vigoffi

Sherri Waryck

Cheryl Anne Webb

Joyce Ann Weekley

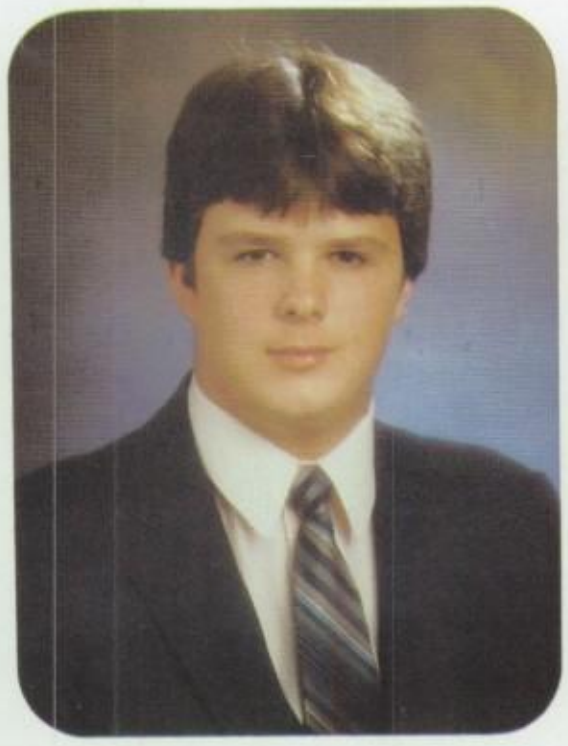

Harry Duane Wells

Kristen Louise White

Lisa Mae White

Kevin Wayne Williams

Bobbie Jo Wrobel

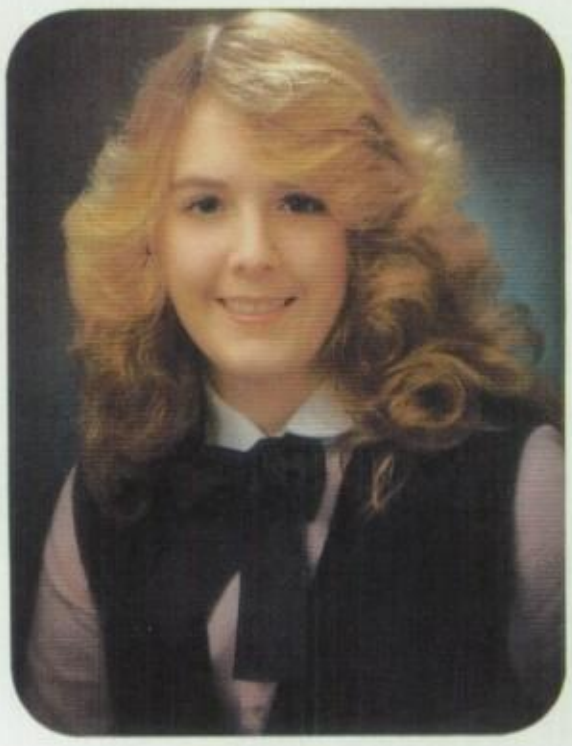

Carla Ann Wysocki

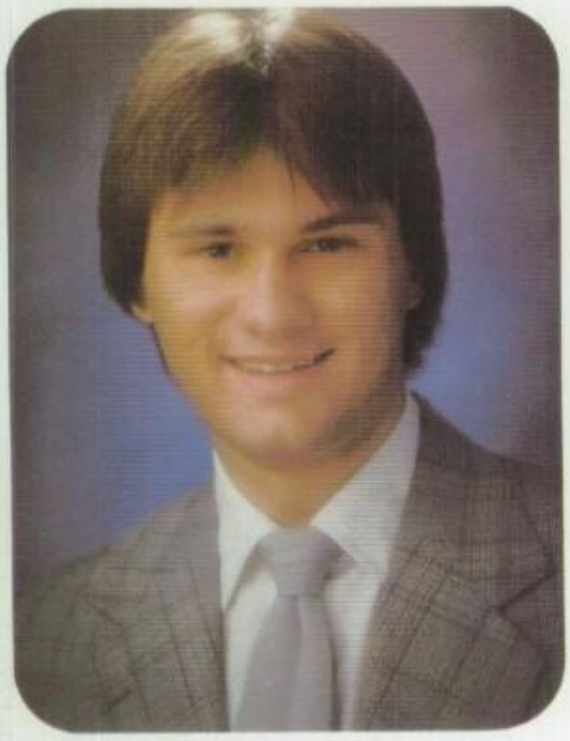

Mark Daniel Yoby

Rhonda Kay Yockey

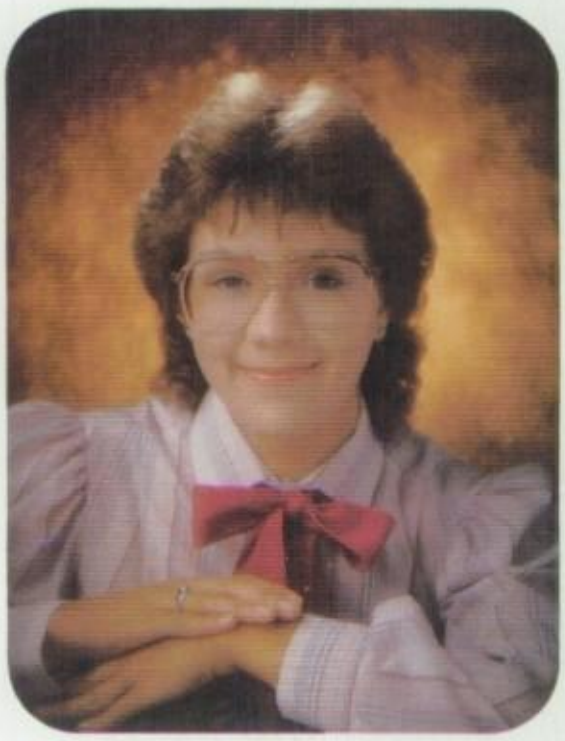

Brenda Kay Yoe

Nancy Yoho

Seniors Not Pictured

Joseph Aragoni
Thomas Beal
Rodney Hines
Cheryl Hilinosky
Steve Huml
Dawnette Kidd
James Mc Cloud
Joseph Kutcher
Gregory Shippley
Dennis Shippy
Karen Sulek
Harlen Williams
Ray Palmer
Tammy Pelkey
Joyce Phillips
Gary Shippley

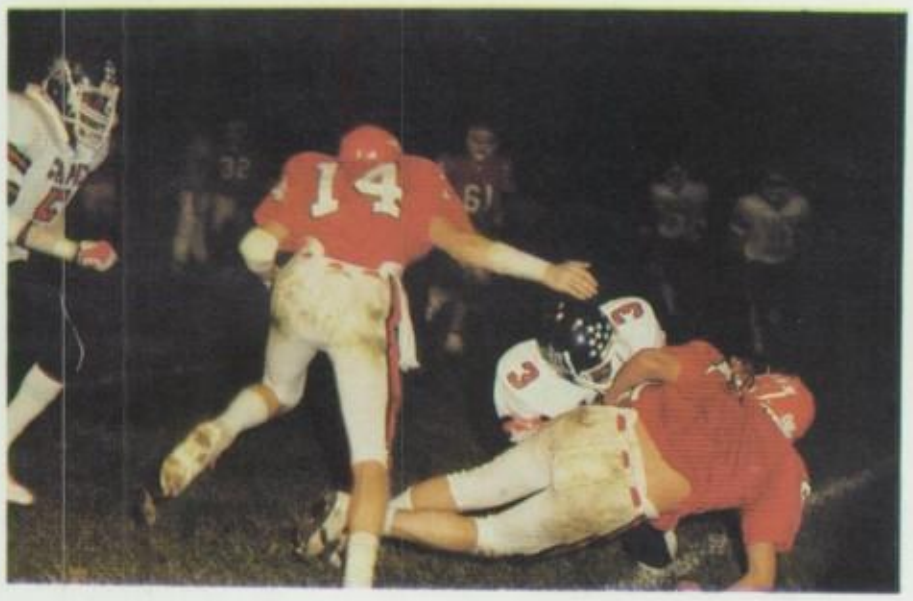

CRUS

Seniors
SENIORS
Seniors

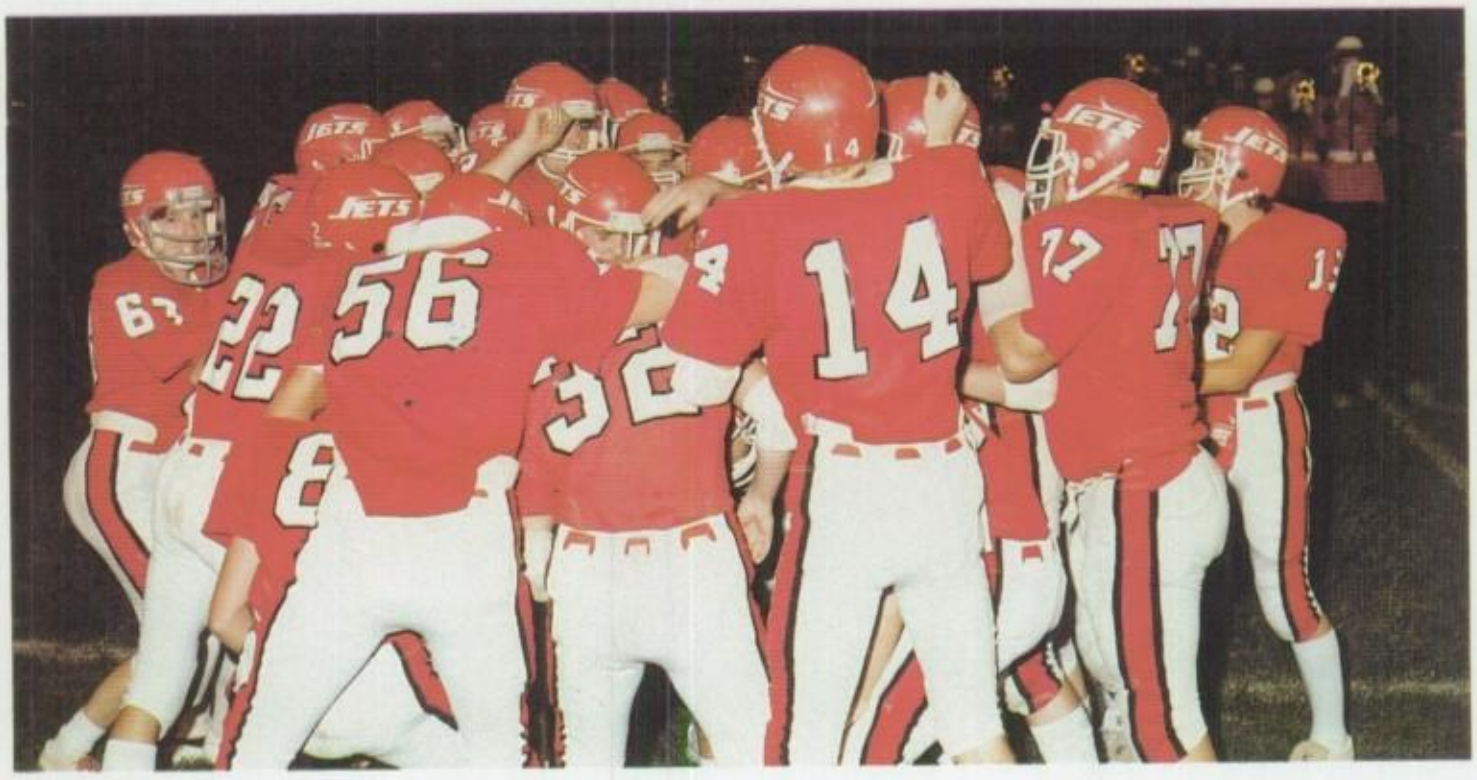
JETS
22
56
14

ANGELA D. AMOS
Band 1, 2; Spanish Club 1, 2, 3, 4, officer 3; FTA 3, 4; FHA 2, 3; Science Club 1, 2, 3, 4, comm. chairman 3, 4; girls basketball stat 2.

VICKIE LYNN BAILEY
Spanish Club 1, 2, 3, 4; FTA 4; Science Club 3, 4; Pep Club 1, 2; Basketball 1.

TODD MICHAEL BAKER
FFA 1, 2, 3, 4.

LYNETTE J. BALLOG
French Club 1, 2, 3, 4; Treasurer 3; Yearbook 3; Student Council 3, 4; Secretary 4; FTA 2, 3, 4 Secretary 3, 4; FHA 4; Science Club 2, 3; Pep Club 1, 2; GAA 1, 2; Homecoming Court 4; Volleyball 1, 2, 3; Attendance 2, 3, 4; Class Treasurer 2, 3, 4; Camp Councilor 3; Prom Princess 3, Court 4.

KAREN K. BARBE
Band 1, 2, 3, 4; Stage Band 1, 2; Jet Gazette 1, 2, 3; FTA 2, 3, 4; Basketball 1, 2, 3, 4; Captain 4; Softball 2, 3; Library Aid 4.

TERRI LYNNE BATES
Flag Corps 3; Chorus 1, 2, 3, 4; Yearbook salesman 2; FTA 3; FHA 3; Science Club 3.

THOMAS ALLEN BEAL

JULIE LYNNE BLAKE
Rifle Corps 1, 2; Yearbook Staff 1, 2, 3, 4; Bus. Manager 4; Jet Gazette 1, 2, 3, 4; FTA 2, 3, 4; FFA 1, 2, 3, 4; Parliamentary Procedure Team 1, 2; Livestock judging team 1, 2, 3, 4; Reporter 1, 2; Vice pres. 3, 4; Office Staff 1, 2, 3, 4; Student of the month.

RICK L. BOYCE
Band 1, 2, 3, 4; Stage Band 2, 3, 4; Solo & Ensemble; Spanish club 3, 4; FHA 4; Science Club 3, 4.

KIRK BROKAW
JVS

JEFF BROWN
JVS; Wrestling 1, 2, 3, 4; Captain 4.

DARLENE MARIE BUTTS
Spanish Club 4; FTA 3, 4; FTA 1, 2, 4; regional rally 2; Science Club 4; Pep Club 1, 2; GAA 1, 2; stats 1, 2, 3, 4; Volleyball 1, 2, 3; Softball 4; OOEA State and Regional Rally.

JOHN ALLEN CAIN
French Club 1, 2, 3, 4; Student council 1; FHA 4; Basketball 2; Camp Councilor 3.

RONALD A. CALOVINI
FFA 1, 2, 4; Homecoming King 4; Football 1; Baseball 1, 2, 4; capt. 4; Prom Court 4.

CURTIS A. CAMPBELL

RAY CAMPBELL
JVS 3, 4; Diesel and Heavy Equip.; FFA 1, 2, 3, 4.

MARY JANE CARLETON
Chorus 1, 2, 3; Ohio State Chorus 3; Spanish Club 1, 2, 3, 4; Office Staff 3, 4; Musicals 3, 4.

LORI JUNE CASTELLO
Spanish Club 1, 2; Science Club 1.

VICKY SUE CASTELLO
Chorus 3, 4; FHA 2, 3, 4; Office Staff 4.

RHONDA KAY CHRISTMAN
JVS 3, 4 Office Assisting, Class Historian 3; OOEA 3, 4.

DONALD N. CLARK, JR.
JVS 3, 4; Auto Mechanics, Class Treasurer 4; VICA 3, 4; Spanish Club 1, 2, 3.

LEONARD CLARY
Who's Who's 4; Perfect Attendance 4.

DONNA MICHELE COLLINS
Spanish Club 1, 2, 3, 4; Yearbook Staff 1; FTA 1, 2, 3, 4; Science Club 1, 2, 3, 4; Pep Club 1, 2; GAA 1; Baseball Stat. 2; Cheerleader 1, 2, 3, 4; Capt 1, 4; Office Staff 2, 3, 4; Class Officer 1.

DARLA FAYE CONARD
Franch Club 1; Student Council 1; FTA 1, 2; FHA 1, 2; Science Club 1, 2.

ERIC LEE COPE
JVS 3, 4; Mill and Mine, Class Chaplian; VICA 3, 4; FFA 1, 2; Parlinemtary Procedure team 1, 2.

MARYANN MICHELLE DAVIS
Chorus 1, 2; Spanish Club 1, 2, 3, 4; French Club 3, 4; Jet Gazette 1, 2, 3; FTA 2, 3, 4; FHA 1, 2, 3, 4; Regional & State Rally 1; Science Club 3, 4; Comm. Chairmen 4; Pep Club 1, 2; Voice of Democracy 3, 4; National Merit Honorable Mention 4.

MICHAEL BRENT DELANEY
FFA 1, 2, 3, 4; Homecoming Court 4; Football 1, 2, 3, 4; Basketball 1, 2, 4; Baseball 1, 2, 3, 4, capt. 4; Weightlifting 1, 2, 3, 4.

JENNIFER KAY DENHAM
Flag Corps 1, 2, 3, 4; OVAC Band 3, 4; French Club 1, 2, 3, 4; NHS 3, 4; Yearbook Staff 1, 2, 3, 4; ad salesman 1, 2; Editor 4; Student Council 1, 2, 3, 4; FTA 1, 2, 3, 4; Science Club 1, 2, 3, 4; Comm. Chairman 2; Secretary 3; Pep Club 1, 2; Basketball Stat 1, 2, 3, 4; Scholarship Team 1, 2; Who's Who, 4.

GARY RAY DILLY
JVS 3, 4; Auto Mechanics; VICA 3, 4; Sgt. at Arms 4.

MARCIE ANN EBBERT
French Club 1, 2, 3, 4; Secretary 3; Yearbook Staff ad salesman 2, 3; Student Council 2, 3, 4; Treasurer 3; Science Club 1, 2, 3, 4; Vice Pres. 2; Pres. 3; Treasurer 4; Pep Club 1, 2; GAA 1, 2; Softball 1, 2, 3, 4; capt. 4; Cheerleader 1, 2, 3, 4, capt. 2; Office Staff 2, 3; Class Pres. 3; Camp Counsilor 3; Prom Court 4.

BARBARA DENISE EDMONDSON
Spanish Club 1, 2, 3, 4; FTA 2, 3, 4; Science Club 1, 2, 3, 4; Pep Club 1, 2; Baseball Stat 2; Cheerleader 3, 4.

WILBUR ELERICK
JVS 2, 3, 4; Auto Mechanics; VICA 2, 3, 4.

KIMBERLY MICHELLE ENOLD
French Club 1, 2, 3, 4; FTA 1, 2, 3, 4; Vice Pres. 2; Pres. 3, 4; FHA 4; Science Club 1, 2; Pep Club 1, 2; GAA 1, 2; Homecoming Court 4; Volleyball 1, 2, 3, 4; capt. 4; High Scorer; MVP; 3-year Varsity Award; Baseball Stat 1; Office Staff 4; Class Pres. 1; Guidance 3.

STEPHEN W. FREEMAN
Homecoming Court 4; Football 1, 2, 3, 4; Basketball 1, 2, 3, 4; capt. 4; Honorable Mention OVAC "AAA".

GEORGINA MARIE FROLLINI
JVS 3, 4; Data Processing, Secretary 3; Band 1, 2; Stage Band 1, 2; Science Club 1, 2; Student Council 1, 2; Executive 2; OOEA 3, 4; Who's Who 4; Jet Gazette 2.

JERRY FUNKHOUSER
JVS 3, 4; Band 1, 2, 3; Stage Band 2; Spanish Club 1, 2; Science Club 1, 2; Who's Who 4; Vica Club 3, 4; Pres. Auto Body Class 3, 4.

DAVID D. GATTEN
JVS 3, 4; Auto Body; FFA 1; Basketball 1.

ERIC N. GREGG
JVS 3, 4; Carpentry; VICA 3, 4; FFA 1, 2.

ROBERT ALLEN HARRIS
JVS 3, 4; Accounting 3; Office Asst. 4; Officer 3, 4; OOEA 3, 4; Science Club 1, 2; Jet Gazette Treasurer 2.

FAITH EILEEN HART
Spanish Club 1, 2, 3, 4; Vice Pres. 3; Pres. 4; NHS 3, 4; Secretary 4; FHA 1, 2, 3, 4; Regional Rally & State Rally 1, 2, 3, 4; Vice Pres. 3, 4; Pres. 4; Stage Assistant 4; Science Club 3, 4; GAA 1, 2; Basketball Staff 2, 3, 4; Wresting Stat 2, 3, 4; Volleyball 1, 2, 3, 4; Softball 1, 2; Most Dedicated Player Award 2; Camp Councilor 3; Scholarship Team 1, 3; Who's Who 4; Jr. Town Meeting 4; National Award Winner in Math; Student Council Leadership.

MATTEW R. HART
FFA 2, 3.

GREG SCOTT HELMS
FFA 1, 2, 3, 4.

DONNA J. HENNEBERT

DAVID SCOTT HISSRICH
Band 1, 2, 3, 4; Stage Band 2, 4; Solo & Ensemble 1, 4; OVAC Band 3; Spanish Club 1, 2, 3, 4; NHS 4; Science Club 1, 2, 3, 4; Basketball 1; Class Vice Pres. 4; Camp Councilor 3; Who's Who 4; Musical, 3 Adrift in New York; Bobcat. Buzzin' 4.

RODNEY D. HINES
JVS 3, 4; Carpentry; FFA 1, 2.

CHERYL ANN HLINOVSKY
JVS 3, 4 Data Processing; Class Parlimentarian 4; OOEA 3, 4.

MICHAEL RICHARD HOLLOWAY

DENNIS HOLSTIEN
FFA 1; Football 1; Basketball 1; Weightlifting 2; Baseball 2.

STEVEN JOHN HUML
JVS 3, 4; Carpentry; VICA 3, 4; Wrestling 1.

JULIE ANN JEFFERIS
JVS 3, 4; Cosmetology, Senior Rep. 4; JVS Student Council 3; Flag Corps 1, 2; Wrestling Stat 1, 2; Basketball 1, 2, 3; FHA 1, 2; FTA 1, 2; VICA 3, 4; Yearbook Staff 4.

ROBERT JASMIN

BRAD WILBUR JOHNSON
Chorus 2, 3, 4; Pres. 3, 4; Spanish Club 3, 4; Yearbook Staff 3, 4; Editor 4; FHA 4; Science Club 2, 3; Weightlifting 2; Library 3; Camp councilor 3; Musicals 3, 4; Stage MGR. 4; Prop MGR. 3.

DEBRA LYNN JOHNSON
Chorus 2, 3, 4; Treas. 4; Spanish Club 1, 2, 3, 4; Yearbook Staff 3, 4; Ad Salesman 4; Jet Gazette 1, 2, 3, 4; FTA 1, 2, 3, 4; Science Club 3, 4; FHA 1, 2; State and Regional Rally 1; Pep Club 1; Office Staff 4; Who's Who 4; Musicals 3, 4.

ELAINE VAN JOHNSTON
Chorus 2; FTA 2, 3, 4; FHA 4; Science Club 1, 2, 3, 4; Pep Club 1, 2; GAA 1, 2; Baseball Stat 2; Cheerleader 1, 2, 3; Office Staff 1, 2, 3, 4.

RHONDA SUE JORDAN
JVS 3, 4; Office Assisting; Class Treasurer 3; Placed 6th in Regional Competition; OOEA 3, 4.

DOUGLAS ERIC KEMP
FFA 1, 2, 3, 4; Camp Councilor 3; Prom Court 4.

ROGER WILLIAM KETTLEWELL
Spanish Club 3, 4; Who's Who, 4.

DAWNETTE JANE KIDD
Band 1, 2, 3, 4; Stage Band 4; OVAC Band 3; District Band 3; Spanish Club 1, 2, 3, 4.

SHAWN KINNEY
FFA 1, 2, 3, 4.

MONICA LEA KIRK
Flag Corps 1, 2, 3, 4; Capt. 4; OVAC Band 4; Band Council 4; French Club 1, 2, 3, 4; Queen 4; Yearbook Staff 1, 2, 3; Student Council 3, 4; Treas. 4; FTA 4; Science Club 1, 2, 3, 4; Pep Club 1, 2; Homecoming Court 4; Softball 2, 3; Basketball Stat 4; Class Sec. 3, 4; Who's Who 4; Prom Court 4.

WENDY SUE KNIERIM
Concert Band 3; Flag Corps 3, 4; Chorus 2, 3; Sec. 3; Spanish Club 3, 4; NHS 3, 4; Chaplan 4; Yearbook Staff 2, 3, 4; Editor 4; Co-Asst. Editor 3; Photographer 4; Jet Gazette 2, 3, 4; Editor 3; Executive Student Council 1; FTA 1, 2, 3, 4; FHA 1, 2, 3; State and Regional Rally 1; Public Relations 3; Science Club 3, 4; Softball 1; Who's Who 4; Scholarship Team 3; Musicals 3; Bobcat Buzzin' 4; Voice of Democracy 3; Pep Club 1, 2; 10th place in OU Am. History test 4.

JOSEPH KUTCHER
Football 3, 4.

JANET LAYNE LALLATHIN
French Club 1, 2, 3, 4; Pres. 4; Jet Gazette 1, 2, 3, 4; FTA 1, 2, 3, 4; FHA 1, 2, 3; State and Regional Rally 1; Science Club 3, 4; Reporter 4; Pep Club 1, 2; Scholarship Team 1, 2, 3, 4; Who's Who 4; Jr. Town Meeting 4; Voice of Democracy 3, 4; National Merit Scholar 3; National Honor Roll 4; American's Outstanding Names & Faces 4.

BETH ANN LEE
Spanish Club 1, 2, 3, 4; Yearbook Staff 1, 2, 3; Student Council 1, 2, 3, 4; FTA 1, 2, 3, 4; V. Pres. 4; Science Club 1, 2, 3, 4; Pep Club 1, 2,; Homecoming Court 4; Prom Court 3; Cheerleader 1, 2, 3, 4; Softball 2, 3, 4; Office Staff 2, 3, 4; Class V. President 3; Who's Who 4.

DARIN LUCAS
JVS 3, 4; Auto Mechanics; VICA 3, 4; FFA 1; Football 1, 3, 4; Basketball 1, 2, 3, 4.

BEVERLY JANE LUKICH
Band 1, 2; Solo & Ensemble 1, 2, 3; Spanish Club 1, 2, 3, 4 Treas. 3, 4; Yearbook Staff 2; Student Council 2, 3, 4; Sec. 3; Pres. 4; FTA 3, 4; Science Club 1, 2, 3, 4; Homecoming Court 4; Prom Princess 3, Prom Queen 4; Basketball 1, 2, 3, 4; Capt. 4, 3 year letterman; Office Staff 1, 2, 3, 4; Class Sec.; Treas. 2; Who's Who 4; Musical 3; Basketball Stat 3, 4; Student of the Year 3; Student Council Member of the Year 3; Pep Club 1, 2.

JULIE KAYE LYONS
JVS 3, 4 Data Processing; Class Sec. 4; OOEA 3, 4; Queen Contestant; Flag Corps 1, 2; Pep Club 1; FHA 1, 2; Who's Who 4.

WARREN E. MAXWELL
JVS 3, 4; Mill & Mine; Reporter; VICA 3, 4.

BRENDA MARLENE MCCANN
NHS 4; FTA 4; FHA 4; Office Staff 4; Who's Who 4; Musical 4.

JAMES LEROY MCCLOUD

PAUL CARMEL MERCER JR.
Spanish Club 3, 4; Jet Gazette 2; Student Council 3; FHA 2, 3, 4; Science Club 1, 2, 3, 4; Weightlifting 2; Camp Councilor 3; Musical 3; Perfect Attendance 2, 3.

MICHAEL SAMPSON III

DANIEL THOMAS MILHORN
Spanish Club 1, 2; FFA 4; Homecoming Court 4; Football 1; Baseball 2; Weightlifting 1;

CAROL ANNETTE MONTGOMERY
Band 1, 2, 3, 4; Stage Band 4; Solo & Ensemble 1, 2, 3, 4; OVAC Band 3; 4; District Band 3, 4; Spanish Club 2, 3, 4; NHS 3, 4; treas. 4; Jet Gazette 2, 3, 4; Student Council 2, 3, 4; Student Adv. 4; FTA 2, 3; Science Club 2, 3, 4; Basketball Stat 2, 3, 4; Softball Stat 2; Camp Counselor 3; Scholarship Team 2, 3, 4; Who's Who 4; Musicals 3, 4; Bobcat Buzzin' 4; Jr. Town Meeting 4.

JANICE MARIE MOORE
JVS 3, 4; Data processing; OOEA 3, 4.

DOUG A. MUNJAS
Spanish Club 1, 2, 3, 4; Homecoming Court 4; Basketball 1, 2, 3, 4; Capt. 4; Leading Rebound Scorer 3, 4; 1st Team OVAC 4; 2nd Team 3; 1st Team District 12 4; District 12 All-Star Game 4; Pep Club 1, 2.

LORIE ANN MISTAK
Softball 1, 2, 3; French Club 1, 2; GAA 1; FFA 1, 2, 3; District Creed Speaker 1; FHA 4; Science Club 1, 2, 3; FTA 3, 4; Reserve Cheerleader 3; Office Staff 2, 3, 4; Chorus 1, 2, 3, 4; Yearbook 4; Musical 3, 4.

BRIAN ERNEST NAGY
Band 1, 2, 3, 4; Stage Band 1; Solo & Ensembl 1, 3; OVAC 3, 4; Band Council 4; French Club 2, 3, 4; Science Club 1, 2, 3, 4; Library 4; Cam Councilor 3; Musical 3.

MICHELE MARIE NAGY
Band 1, 2, 3, 4; Glad Corps 3, 4; Solo & Ensembl 1, 2, 3, 4; District Band 3, 4; French Club 1, 2, 3 4; NHS 4; Yearbook Staff 3, 4; Photograph Editor 4; Jet Gazette 1, 2, 3, 4; Student Council 2 FTA 2, 3; Science Club 3, 4, Comm. Chairman 4 Scholarship Team 1, 2, 3, 4, 14th Division 11 i AM. History 3; Who's Who 4; Musicals 3, 4 Bobcat Buzzin' 4; Voice of Democracy 4; Awar of Merit, West Liberty Art Show 4; 4th in OU Am HIstory test 4;

RICHARD CARL NEUST

RAY A. PALMER

NORMAN L. PALUMBO JR.
JVS 3, 4; Mill & Mine; Mill & Mine Club 3, 4 VICA 3, 4; Football 1, 3, 4; Prom King 4.

ARIK A. PARKER
Band 1, 2, 3, 4; Stage Band 2, 3, 4; Solo & Ensemble 1, 3, 4; OVAC Band 3, 4; Band Counc 4; District Band 4; OSU Summer Jazz Band 3 OSU Honor Band 4; WVU Honor Band 4; Perc Ensemble 1, 3, 4; O.M.E.A. outstanding campe 4; Spanish Club 1, 2, 3, 4; Science Club 1, 2, 3, 4 Basketball 1; Who's Who 4; Pep Club 1, 2.

TAMMY PELKEY
JVS 3, 4 Cosmetology, Class Historian 3; VICA 3 4; FHA 1, 2.

BRENDA KAYE PERKINS
JVS 3, 4; Office Assisting; Class President 3 OOEA 3, 4; FHA 2.

JOYCE A. PHILLIPS
JVS 3, 4; Cosmetology; VICA 3, 4.

JOHN FRED POLINSKI, JR.
Spanish Club 1, 3, 4; NHS 3, 4; Pres. 4; Scienc Club 1, 2, 3, 4; Football Trainer 2, 3, 4; Boy Basketball trainer & manager 2, 3, 4; Girls Baske ball Trainer; Scorekeeper & Announcer 2, 3, 4 Volleyball Trainer & Scorekeeper 3, 4; 3 yea award for Football and Basketball 4; Scholarshi Team 1, 2, 3, 4; Who's Who 4; Bobcat Buzzin 4 19th in District Algebra 1, 6th in District Am History 3, Honorable Mention in State, 2nd in OU Am. History Test 4.

DANIEL STEPHEN PRICE
Spanish Club 2, 3, 4; Football.

PATRICIA IRIS QUERRY
Chorus 3, 4; FHA 2, 3, 4; Science Club 2, 3, 4 Volleyball 1, 2, 3; Perfect Attendance 1.

CONNIE SUE RIGGLE
Spanish Club 4; Yearbook Staff 4; Jet Gazette 3 4; FTA 4; FHA 1, 2, 3, 4; Science Club 3, 4; Pep Club 1, 2; GAA 1, 2; Guidance 4; Musical 4 Wrestling Stat 1, 2.

HECTOR C. RIVERA
Chorus 4; Spanish Club 3, 4; FHA 4; Science Club 4; Weightlifting 3; Who's Who 4; Musicals 3, 4.

ERIN LEE RUSSELL
Concert Band 1, 2, 3, 4; Marching Band 1, 2, 3, 4; Flag Corps 2; Stage Band 2, 3; Solo and Ensemble 1, 2, 3, 4; OVAC Band 3; Distric Band 2, 3; French Club 1, 2, 3, 4; NHS 3, 4; V.P. 4; Yearbook Staff 3, 4; Asst. Editor 3; Editor 4; Jet Gazzete 1, 2, 3, 4; Editor 1, 2, 3, 4; Student Council 1, 2, 3; Executive Council 1; FTA 2, 3; 4; Science Club 1, 2, 3, 4; Pep Club 1, 2; Queen of Queens 4; Queen; Camp Councilor 3; Scholarship Team 1, 2, 3, 4; Who's Who's 4; Musicals 3, 4; Outstanding Speaker Voice of Democracy 3, 4; U.S. National Drama and Speech Awards Winner 4; Buckeye Girls's State Delegate 3, 1st runner up Belmont County West Jr. Miss Pageant 1; 4th Place American History Sch., Bobcat Buzz In Team 4; Captain; Junior Town meeting 4; 2nd runner up.

MATHEW HOWARD SAFFELL
Spanish Club 1, 2, 3; Jet Gazette 2, 3; Who's Who 4; Jr. Town Meeting 4; Voice of Democracy 3, 4; Pep Club 1, 2.

PETER ARISS SCHRAMM
FFA 2, 3, 4; Football 1, 2, 3, 4; Captain 4; Weightlifting 1, 2, 3, 4; Prom Court 3.

TED A. SCHROEDER
JVS 3, 4; Refridgeration and Air Conditioning; VICA 3, 4.

NORMAN ARTHUR SCHULER
JVS 3, 4; Mill and Mine; Mill and Mine Club 3, 4; VICA 3, 4.

MARK SELLERS
Band 4; Spanish Club 3, 4; FFA 1, 2, 3, 4; Parlimentary Procedure Team 1, 2, 3, 4; Science Club 4; Library 2, 3; Musical 3; Camp Counselor 3; Food for America 2.

LAURA J. SHAW
Chorus 1, 2, 3; Library 2.

LISA ANN SHEPHERD
Rifle Corps 1, 2; French Club 1, 2, 3, 4; V.P. 3; Sec. 4; NHS 3, 4; Yearbook Staff 1, 2; FTA 1, 2, 3, 4; Treas. 4; FHA 1, 2, 3; Nat. Con. 3; Reg. Rally. 1, 2, 3; Parlimentarian 1; Treas. 2; Pres. 3; District Pres. & Rep 3; Science Club 1, 2, 3, 41 Pep Club 1, 2; Basketball 2; Volleyball 2, 3, 4; Most Hustle 3, Most Improved 4; Softball 1, 2, 3 OVAC 2, MVP 2; Office Staff 2; Who's Who 4; Girls State Delegate 3.

MICHEAL JAY SHEPHERD
Spanish Club 1, 2, 3; Jet Gazette 2, 3; FFA 1, 2, 3, 4; Parlimentary Procedure Team 1, 3, 4; Livestock Judging Team 2, 4; Reporter 4; Science Club 1; Camp Counselor 3; Who's Who 4; Musical 3; State & National FFA Convention 3; Food for American 2.

PAMELA SUE SHEPPARD
Spanish Club 2; FTA 2; FFA 4; Science Club 2; FHA 1, 2, 4.

GARY M. SHIPLEY
JVS 3, 4; Refridgeration & Air Conditioning; VICA 3, 4; Student Council 3.

GREGORY A. SHIPLEY
JVS; Auto Mechanics 3, 4; VICA 3, 4.

DENNIS MICHAEL SHIPPY
JVS 3, 4; Mill & Mine; Mill & Mine Club 3, 4; VICA 3, 4; FFA 1, 2.

LORI ANN SNEAREY
Flag Corps 1, 2; French Club 1, 2, 3, 4; Yearbook Staff 1, 2, 3, 4; Student Council 1, 2, 3; FTA 1, 2, 3, 4; Science Club 1, 2, 3, 4; Field Trip Chairman 2; Volleyball 2, 3, 4; Office Staff 2; Who's Who 4; Stats 1; Pep Club 1, 2.

KATHRYN LOUISE STENGER
Spanish Club 1, 2, 3; FTA 3, 4; FHA 1; Science Club 2, 3, 4; GAA 1; Pep Club 1, 2.

LANNY DEANE STERMS
JVS 3, 4; Carpentry; VICA 3, 4; FFA 1, Parlimentary Procedure Team 1; Science Club 2; Audio Visual 2; Musical 3.

CAROL JEAN STEWART
JVS 3, 4; Data processing; Class Pres. 3; OOEA 3, 4; Science Club 1; Spanish Club 1, 2; Basketball 1; FTA 2; Sec. 2; Class Sec. 2; Who's Who 4; Volleyball Stat 2.

TAMMY JO STONEBRAKER
FHA 1; Science Club 1, 2; Pep Club 1, 2; Wrestling Stat 1; Guidance 4; Musical 4.

KAREN RENEE SULEK
Spanish Club 1, 2, 3; FFA 1, 2, 3, 4; Livestock Judging Team 1; FHA 1.

RONALD STEVEN SWISK
Spanish Club 1, 2; FFA 4; Basketball 1, 2.

JERYL LEE TAYLOR
Band 1, 2, 3, 4; Solo & Ensemble 3; Spanish Club 1, 2, 3, 4; Yearbook Staff 2, 3; Student Council 1, 2, 3; Executive 2; FTA 4; Science Club 1, 2, 3; Guidance 3; Who's Who 4; Musical 4.

LUCI L. THOMAS
Flag Corps 1, 2; FTA 3, 4; Science Club 1, 2, 3, 4; GAA 1; Cheerleader 3; Runner-Up U.L. Queen of Queens Contest 4.

VELVET LYNN THOMAS
Spanish Club 4; French Club 1, 2; Student Council 1, 2; FTA 2, 3, 4; Science Club 2; Homecoming Queen 4; GAA 1; Pep Club 1, 2.

JEFFERY ALLEN THOMPSON

TIMOTHY RAY TOMER

JOY ARLENE TURNER
JVS 3, 4; Accounting, Class V.P 4; OOEA 3, 4; FHA 1, 2; Football Stat 1; Wrestling Stat 3; Science Club 2; Jet Gazette 2; Pep Club 2.

KELLI D. VANHORN
Basketball 2, 3, 4; Capt. 4; OVAC 'AA' classic 4; Softball 1, 2, 3, 4, Capt. 4, OVAC.

LISA MICHELE VERARDI
Spanish Club 1, 2, 3, 4; NHS 3, 4; FTA 2, 3, 4; Science Club 1, 2, 3, 4; FHA 1, 2; State & Regional Rally 1, 2; Who's Who 4.

DANIEL J. VIGOFFI
JVS 3, 4; Diesel & Heavy Equipment; VICA 3, 4; FFA 1, 2, 3, 4; Reporter 4; Sentinel 1.

SHERRI LEE WARYCK
JVS 3, 4; Cosmetology; VICA 3, 4; Queen 3; Science Club; Band 1, 2, 3; Flag Corps 3; Chorus 1, 2; Select Ensemble 2.

CHERYL ANNE WEBB
Spanish Club 2, 1; FTA 4; Pep Club 1, 2.

CHRISTOPHER ALLEN WEEKLEY
JVS 2, 3, 4; Air Conditioning & Refridgeration; VICA 2, 3, 4; Sgt. at Arms 4; Student Council 2; Basketball 1, 3.

JOYCE ANN WEEKLEY
Spanish Club 1, 2, 3, 4; NHS 3, 4; FTA 2, 3, 4; Science Club 4; Library 1; Who's Who 4, Pep Club 1.

HARRY DUANE WELLS, JR.
Science Club 4; Football 1, 2, 3, 4; Weight lifting 1, 2, 3.

KRISTEN LOUISE WHITE
Band 1, 2, 3, 4; Flag Corps 2; Rifle Corps 3; Field Commander 4; Stage Band 3, 4; Solo & Ensemble 4; OVAC Band 3; Chorus 3, 4; Solo & Ensemble 3; French Club 2, 3, 4; Yearbook Staff 4; Jet Gazette 1; Science Club 2, 3, 4; Who's Who 4; Musicals 3, 4; Pep Club 1, 2.

LISA MAE WHITE
Spanish Club 1, 2; Science Club 1; Guidance 4; Pep Club 1.

HARLAN W. WILLIAMS
JVS 3, 4; Auto Body; VICA 3, 4.

KEVIN WAYNE WILLIAMS
Spanish Club 1, 2, 3, 4; NHS 3, 4; Student Council 1, 2, 3, 4, V.P. 4, Treas. 2; FTA 2, 3, 4; Science Club 1, 2, 3, 4; V.P. 3, Pres. 4; Homecoming Court 4; Prom Prince 3; Football 1, 2, 3, 4; Capt. 4; Wrestling 1; Baseball 1, 2; Weightlifting 1, 2, 3, 4; Class Pres. 2, 4; Scholarship Team 1, 2, 3, 4; Who's Who 4; Boys State Delegate 3; 1st Am. History OU test 4.

BOBBIE JO WROBEL
Chorus 1, 2, 3, 4 V.P. 4; Spanish Club 3, 4; French Club 1, 2; Yearbook Staff 1, 2, 3; FTA 1, 2, 3, 4; Science Club 1, 2, 3; Guidance 4; Musicals 3, 4; Pep Club 1, 2.

CARLA ANNE WYSOCKI
Band 1, 2, 3, 4, Flag Corps 3, 4; Stage Band 3; Solo & Ensemble 3, 4; French Club 1, 2, 3, 4; Yearbook Staff 3, 4; FTA 1, 2, 3, 4; FHA 1, 2, 3, 4; Regional & State Rally 1, 2, 3; Science Club 1, 2, 3, 4; Basketball Stat 4; Camp Counselor 3; Scholarship Team 1, 2, 3.

MARK DANIEL YOBY

RHONDA SUE YOCKEY
Spanish Club 1, 2, 3; FTA 3; FHA 1; Science Club 2, 3; GAA 1; Who's Who 3; Pep Club 1, 2; Basketball 1.

BRENDA KAY YOE
French Club 1, 2, 3; Basketball 1, 3; Guidance 3; Library 2.

NANCY L. YOHO

RONALD D. YOHO

JUNIORS

Arranged
et's
LEGE
Thesaurus
IN DICTIONARY FORM
THE LATEST VERSION OF ROGET'S ORIGINAL MASTERPIECE OF SYNONYMS AND ANTONYMS— PLUS ALL THESE SPECIAL FEATURES:
NEWLY WRITTEN, NEWLY EDITED, NEWLY PUBLISHED
ESSENTIAL FOR SCHOOL, HOME AND OFFICE

ackie Akers

Kim Auten

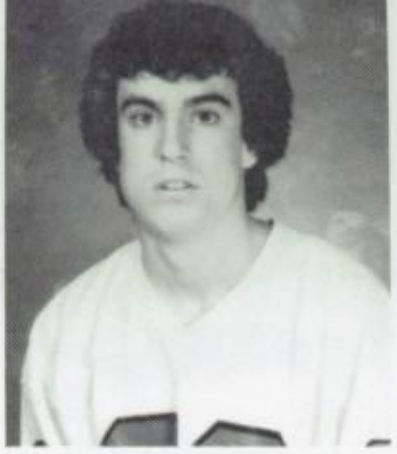
Wade Bashline

John Bishop

Michele Britton

obbie Brown

Joseph Brown

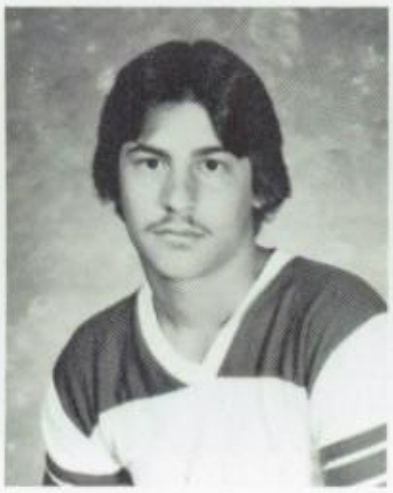
David Burley

Lisa Cireddu

Jeanne Craig

ebi DiPerna

Jill Ebbert

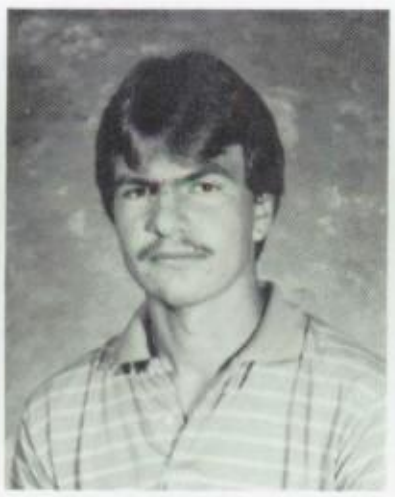
Brent Feiock

Stephanie Freeman

Tammy Freeman

lichelle Fyler

Robert Gallagher

Luke Gallow

Kendra Gilham

Martha Gossett

erry Greenwood

Jackie Hall

Karen Harkins

Brian Harris

Jill Hart

Joe Hart

Kris Hawkinberry

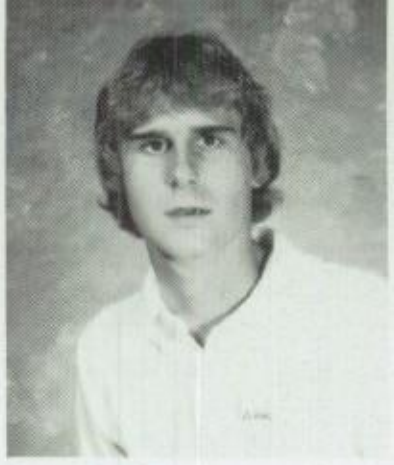
Jim Hawthorne

Tammy Hayes

Jim Hess

Holly Hines

Danny Holliday

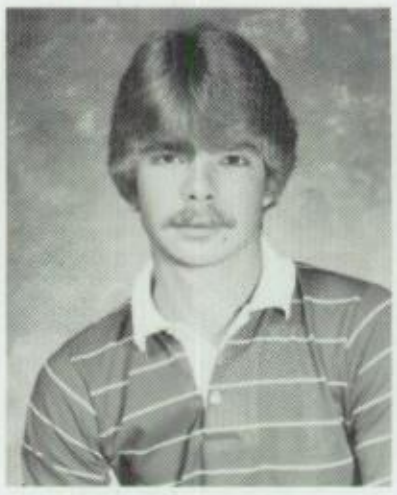
Bobbie Johnson

Lisa Johnson

Davy Jones

Gloria Josefczyk

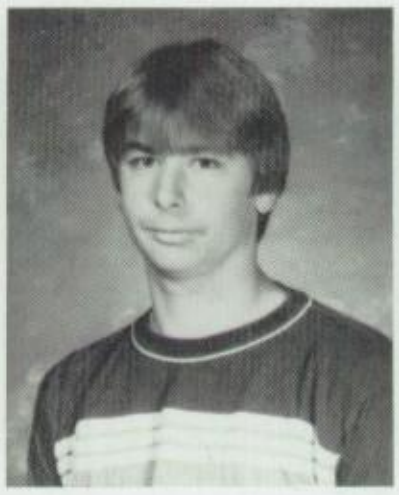
Chris Kemp

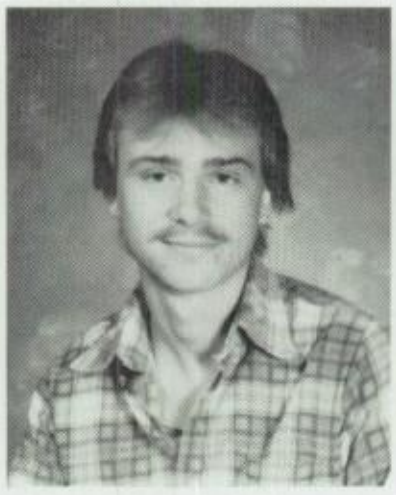
Forest Kemp

Jennifer Kemp

Marina Kittle

Marla Knight

Kerri Krahel

Stacey Lucas

Terri Lucas

Vince Lucas

Mike Magnani

Donna Maloney

Steve Maloney

Eric Mann

Mike Marnie

aula Marlin

Erik McCort

Kelly McCary

Richard Menefee

Gary Murral

lie Orrison

Missy Phillips

Sherry Phillips

Melvin Polinski

Gail Porterfield

chelle Powers

Becky Price

Robbie Price

Amy Ridgeway

Janette Ridgeway

ndy Roush

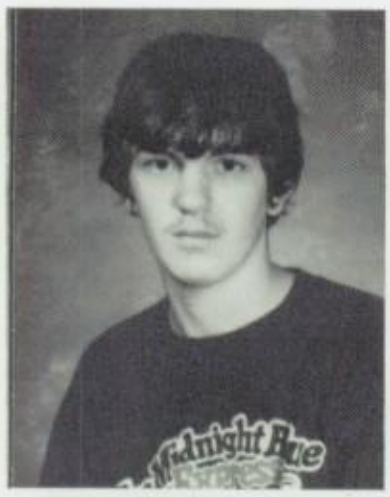

Dan Russell

Darren Russell

Trenda Sigler

Dawn Shepherd

n Smith

Donna Stewart

Linda Stewart

Dean Stine

Jody Thompson

Ron Toothman

Lida Trigg

Janet Tuckosh

Mike Wallace

Roger Warrick

Ginger Weaver

Missy Weekley

Traci Williams

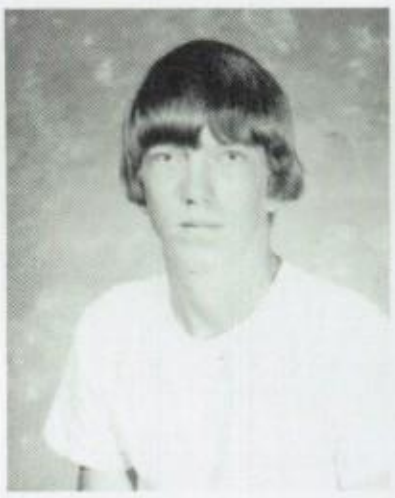
Keith Winzenreid

Mike Wonski

Wendi Wright

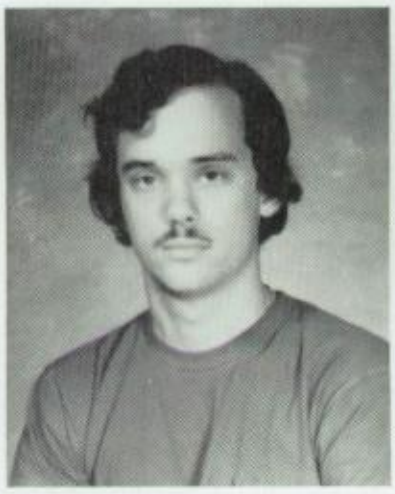
Ken Wiggins

Julie Yeater

Mark Yoho

Vickie Yoho

Kim Young

Not Pictured

Matt Becker
Derrick Briggs
Robert Flanagan
Kim Higgenbotham
Clayton Jordan
Wendy Lewis
Kathy Lucas
Larry Malone
Charles Russell
Micheal Simmons
Ronald Stewart
Kenny Wiggins
Toni Williams

Jody Thompson
19 85
Jackie W. "85"
Jackie Howell Joe B.
Janet
Donna Maloney "85"
Michelle P. Travis Jan W.
Jackie Hall "85"
Power
Jody Thompson '85
Steve Mahoney #85 Chuckhouse
Chuckhosh
Janet (D.A.) Bill "Knink" "Dot"
Michelle "85" Heart
Michelle Power Gang
Jackie Power
Jim Young '85
Terrance Rick Boyce
Vicki Photo Hi Dee! Dee!
Tyrone Hawkinberry (HAWK)

Juniors

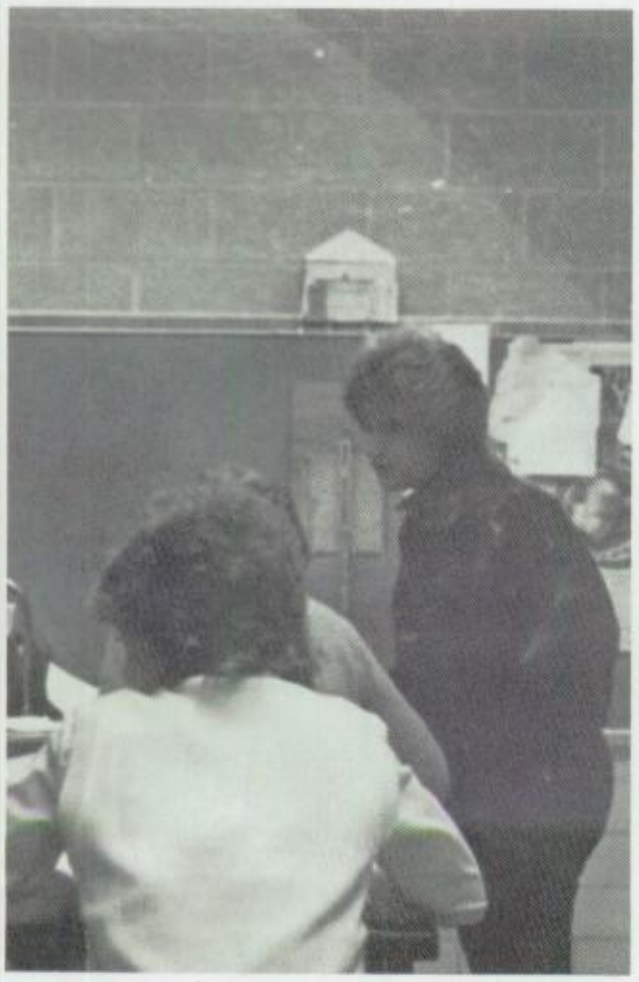

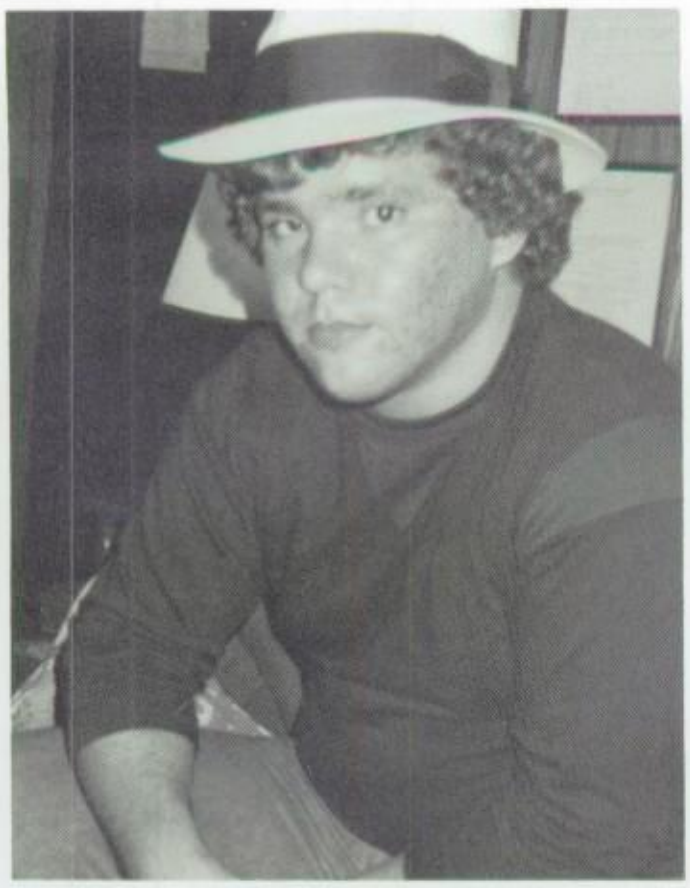

JVS STUDENTS

Seniors

Row 1- G. Dilly, K. Browkaw, R. Campbell, S. Waryk, D. Clark, J. Phillips, D. Shipley. Row 2- W. Elerick, J. Jefferis, R. Jordan, R. Christman, B. Perkins, J. Lyons, J. Turner, G. Frolini, C. Stewart C. Hlinovski, E. Cope. Row 3- D. Shippy, D. Vigoffi, T. Schroder, C. Weekley D. Lucas, D. Gatten, N. Schuler W. Maxwell N. Palumbo.

Juniors

Row 1- C. Brokaw, S. Roe, M. Palumbo, C. Thomas, C. Hoffman J. Maurizzi, M. Lodge, E. Jasmin. Row 2- R. Gray, D. Kinney, B. White, S. Cordner, R. Brill, C. Blake, S. Billeter, J. Kostelia, R. Porter, Row 3- L. Thompson, D. Johnston, B. Carol, M. Fulton, A. Cordner, M. Lucas, K. Turley, J. Snyder, C. Oderizzi, M. Wines J. Harper, C. Wilson, T. Juriga, M. Tidrick. Row 4- E. VanHorn, M. Milliken, J. Shepherd, B. VanHorn, P. Shutway, J. Perkins, C. Smith, C. May, T. Saffell, W. Elerick.

SOPHOMORES

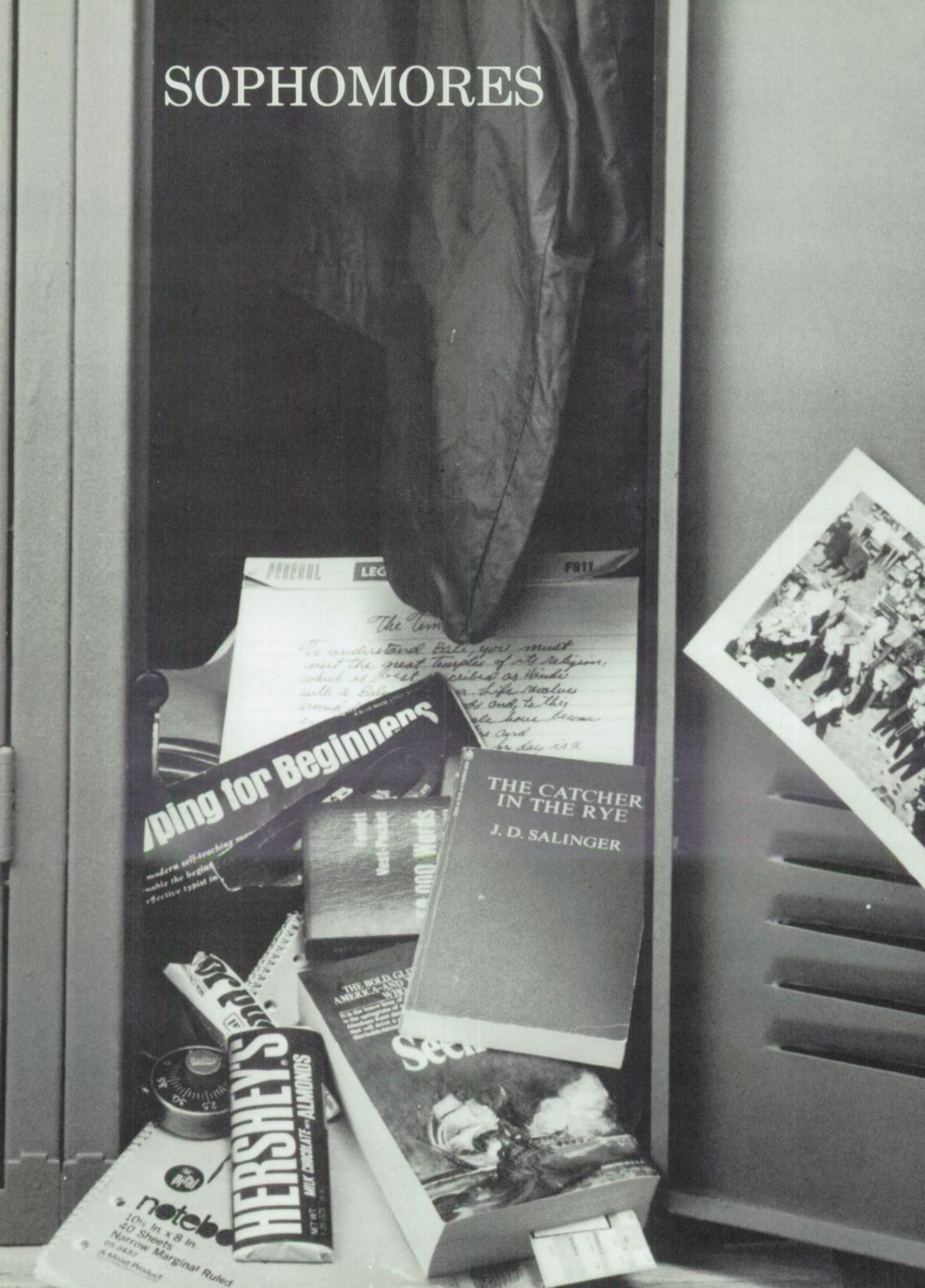
THE CATCHER IN THE RYE
J. D. SALINGER
HERSHEY'S
MILK CHOCOLATE ALMONDS
notebo
10½ in. x 8 in.
40 Sheets
Narrow Marginal Ruled

Craig Abel

Tracy Arno

Lois Ault

Sherri Ayers

Matt Bailey

Toni Bellew

Don Bennett

Pam Binns

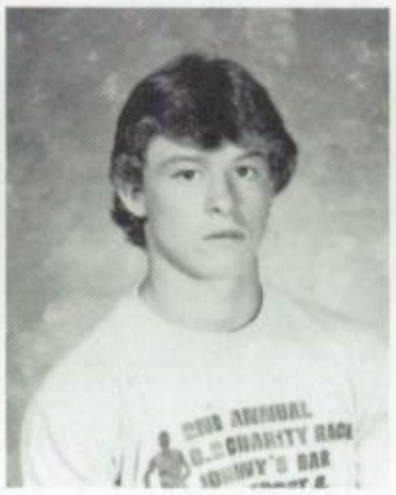
Scott Black

Butch Brown

Kelly Bundy

Patrick Burley

Stephanie Burley

Bobbie Burris

Cory Butler

Cathy Caretti

Julie Christman

Diana Clark

Kim Cleary

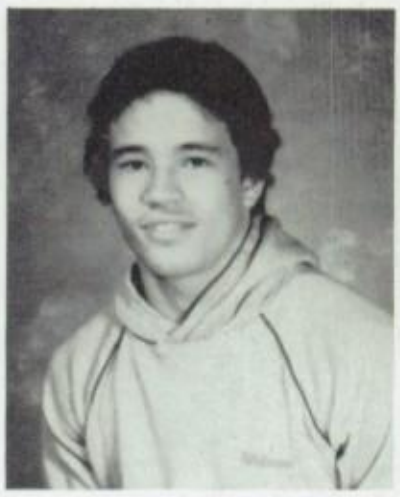
Brad Couture

Missy Davis

Inez Dornon

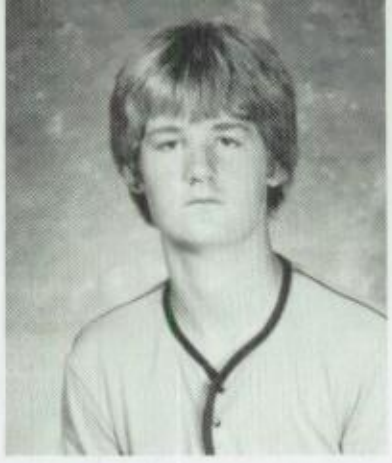
David Dunfee

Tina Dymidowski

Ray Elerick

Ryan Feiock

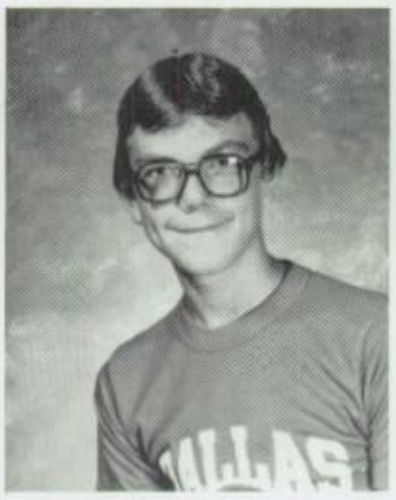
David Francis

Timisue Garrison

Cher Grant

Amy Greenwood

Stephanie Gregor

David Hamilton

Lynn Harris

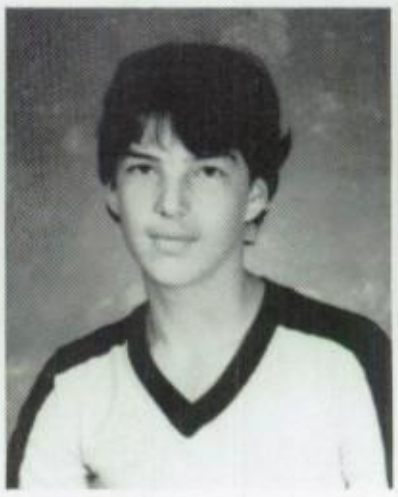
Kevin Harris

Kathy Hawkinberry

Nancy Hawkinberry

Connie Heath

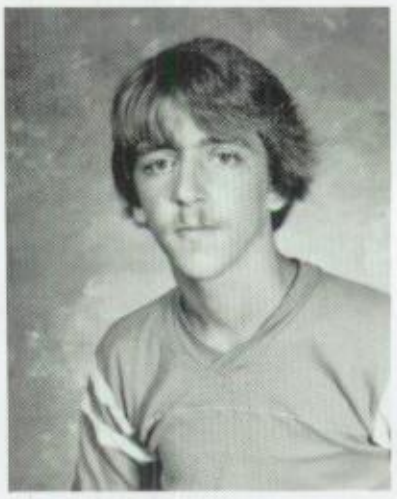
Jay Henderson

Alfred Hennebert

Patty Henry

Wanda Henry

Vicki Holland

Richard Jackson

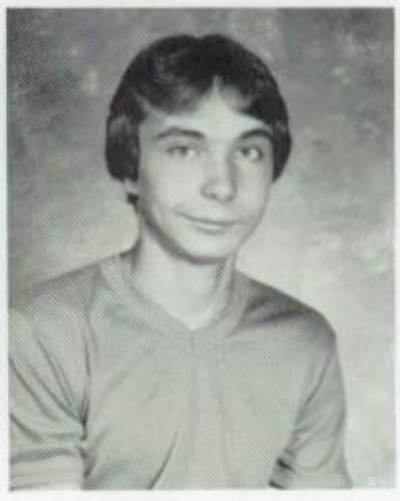
Kent Jenewein

Kris Johnson

Jeremy Johnson

Arlen Kemp

Marcia Kitchen

April Kourkounakis

David Lane

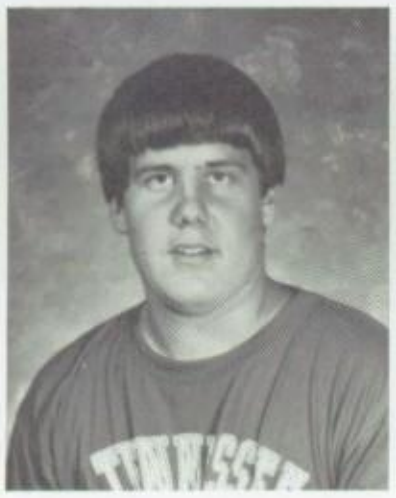
Jim Large

David Lenevitch

Ron Lough

Darrin Love

Brian Lucas

Marty Lucas

Missy Lucas

Jeff Magnani

Crystal Mann

Nancy McCleary

Linda McDonnell

Steve McDonnell

Darin McGary

Cathy McGilton

DeeDee McGothlin

Jim McIntire

Denise Mercer

DeeDee Messerly

Mike Miedel

Eugene Miller

Bernie Minet

Marsha Mistak

John Monohan

Julie moore

Van Moore

Missy Mort

Lori Murphy

Melissa Nealy

Bret Neilson

Diane Nester

Maureena Phillips

Steve Phillips

Marsha Ray

Scott Riggle

elissa Riley

Sherry Rosen

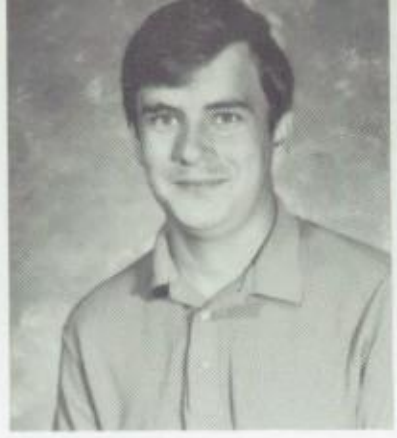
Carl Ross

Sherry Saunders

Randy Schuler

ary Scott

Marcie Seszko

Sam Shutway

Cary Sigler

Kurt Smolira

be Spangenberg

Lori Spindler

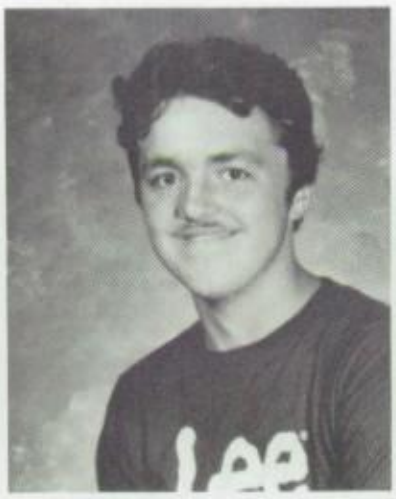

Kellie Sterms

Lisa Stevens

Jeff Stonebraker

eff Strahl

Mike Sulek

Carrie Swallie

Kevin Swallie

Seliene Swallie

David Taylor

Bill Thompson

Larry Thomas

Linda Tucker

Sheri Turley

Jerry VanFossen

Tami Vigoffi

Steve Waller

Dee Williams

David Wilson

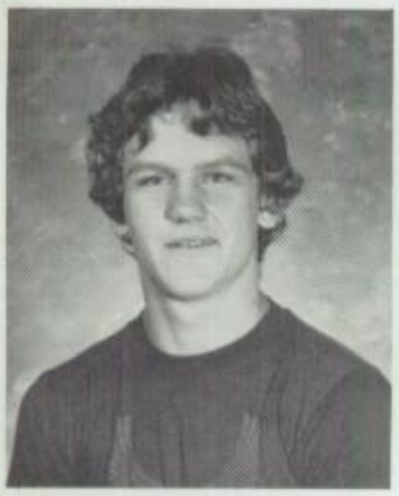
John Wilson

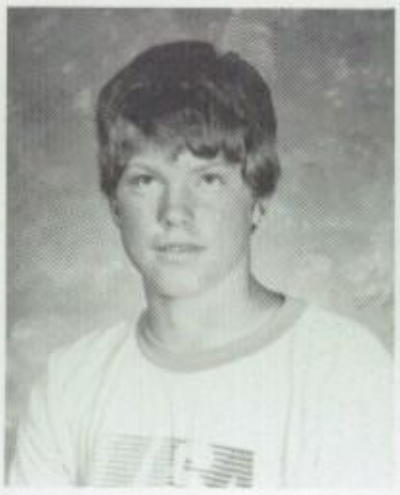
Jim Wise

Amy Wood

Jeff Withrow

Karie Wysocki

Tammy Yockey

Kris Johnson
86 Tops

Wanda Denny -86-

Sheri Turley -86-

Patty Henry -86-

Marcia Kitchen

Linda Lucker

Crystal loves

Karie

Rick

Sheri Auger

Marty Lucas

Tammy Hilton

Dawn "loves" Kurt (4-ever)

David Francis

Tina Dymidowski -86-

Sam

Maureena -L/S-

Denise Mercer

Joni Bellew -86-

Missy Mott

Dee Dee

"RED"

Lynn Harris

Tammy G. "Loves" Steve W. 4-ever

Kent Jenewein -86-

Marsha Ray -86- #1

Lisa -Loves- Bill (4ever)

Nancy McCleary

Traci A. N

Tamiaue Loves

Dan V.

John Forever!

Julie C. Loves Tim K. (4ever)

Tammy Yockey

86 Tops

Carrie Swallie -86-

Stephanie "loves" Wade

Sherry D.

4:55
35
34

FRESHMEN

lan Amos

Karen Angelo

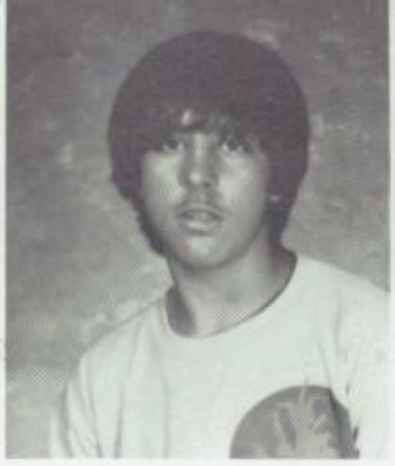
John Bailey

Stephanie Balfantz

Brenda Barbe

arry Barbe

Sonya Beal

Michelle Bellew

Ronald Berry

Ronald Billeter

enee Blake

David Blomquist

Amy Bolon

Tracy Booth

Tina Brandon

eedra Briggs

Ronald Butts

Julie Cain

Sharon Calovini

Mary Campbell

illisa Castello

Richard Cochran

Melissa Collins

Debra Conard

Barbara Cross

Deborah Davis

Klay Davis

Cecil Dellama

Brad Demarchi

James Denham

Joseph Doty

Amy Dowdle

Tina Duvall

Jennifer Easterwood

Karen Ebbert

Lori Edmondson

Robert Fox

Lisa Francis

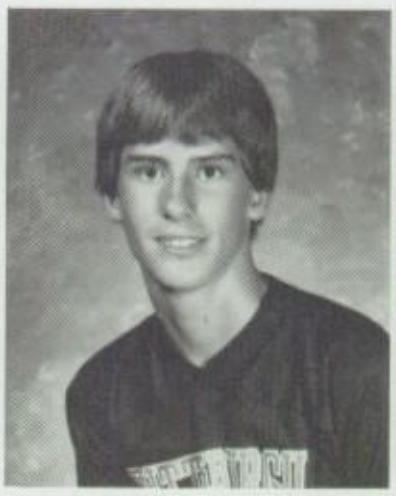
Gary Frazier

James Fulton

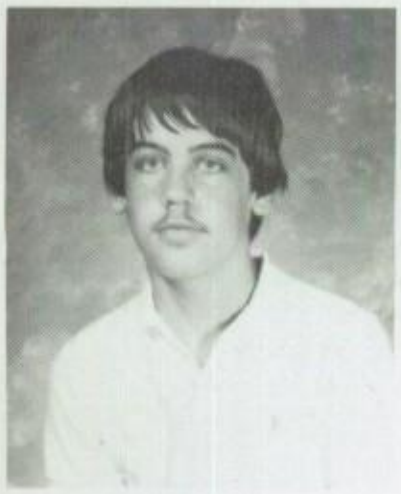
Kenneth Gilham

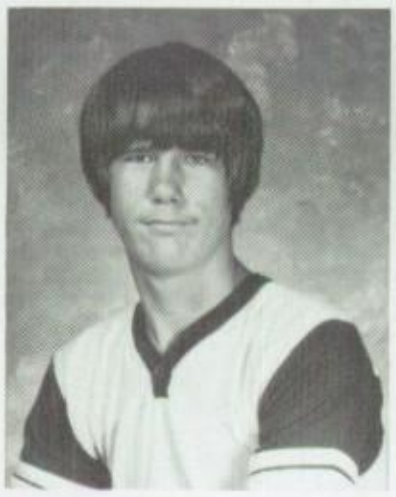
Monty Gilmore

Jerri Goff

Adam Grant

Beth Gray

Lori Gray

James Grimms

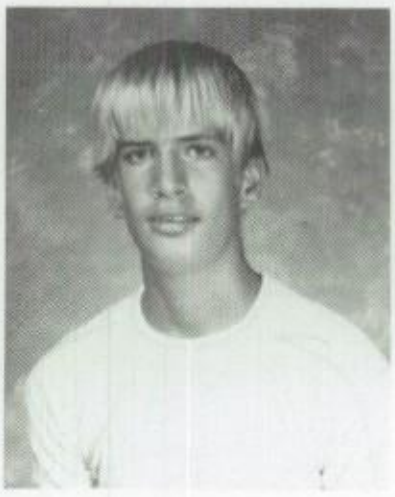
Casey Hall

Laura Hamilton

Stacey Hawthorn

Richard Helms

Kimberly Hicks

Michael Higgenbotham

Antonio Hines

Fredrick Hlinosky

John Hoffman

Tabatha Holden

Wendy Huml

Paula Hyett

Debra Jasmin

Ruth Jasper

Paul Jones

Patricia Jordan

Tammy Juriga

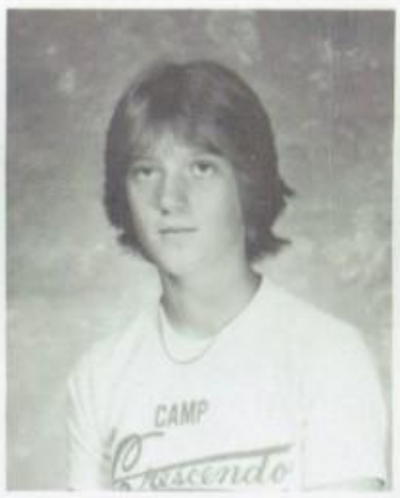

Kimberly Juzwiak

David Kidd

Donald Kidd

Jack Kincaid

Denise Kish

Keely Kitzmiller

Sandra Kline

Peggy Knierim

Effrosini Kovacs

Stephanie Kovacs

Andy Kruprzak

Carmen Lodge

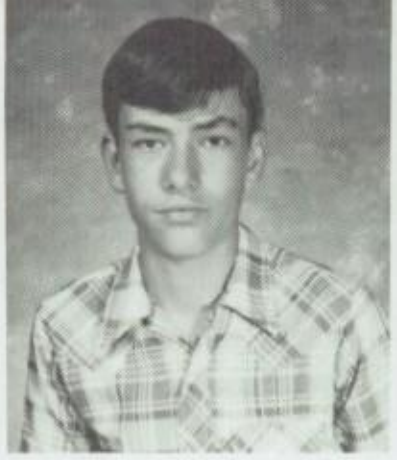
Joseph Lough

Jay Lucas

Vance Lucas

James Luyster

Tracy Martin

Charles McClary

Shelby McGary

Vance McKeen

Angela Menefee

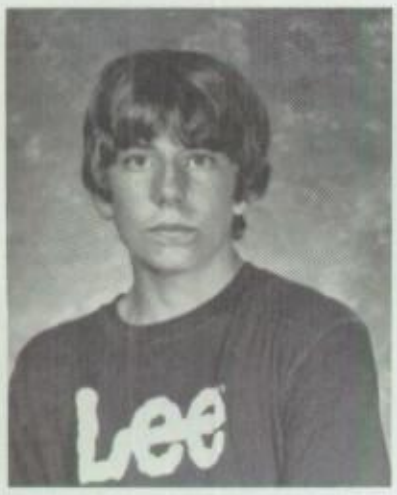

John Merritt

Robert Michniak

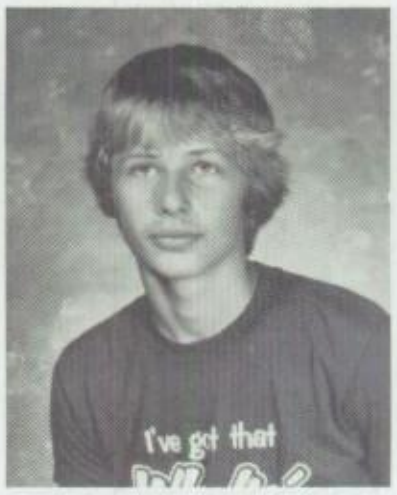

Steven Miedel

Jill Montgomery

Niki Mullinix

Debra Murral

Keith Myers

Rhonda Myers

Shawn Neilson

Donna Neitzelt

Jeffrey Nichols

Terri Oaklief

Lorin Odorizzi

Jerry Orr

Tim Orr

Tammy Owings

Aaron Parker

Cindy Patton

Leanna Phillips

Rosemary Polkowski

Helen Pudlowski

Carol Purtiman

Kelly Robinson

Brenda Russell

Julie Russell

effrey Schanks

David Schramm

Pollyanna Schuler

Jan Shepherd

Shelba Shipley

ance Short

Joseph Showalter

Jay Sigler

Donald Simpson

Jody Singer

hristopher Skelton

David Smith

Sherri Smith

Elvis Stevens

James Stottlemire

Michael Stratton

Holly Suiter

Amy Swisk

John Thomas

Christine Thompson

Cynthia Thompson

Jennifer Thrash

Michael Todd

Terrie Toothman

Warren Travis

Richard Tucker

Holli VanDyne

Debra Wallace

Angela Webb

James Weekley

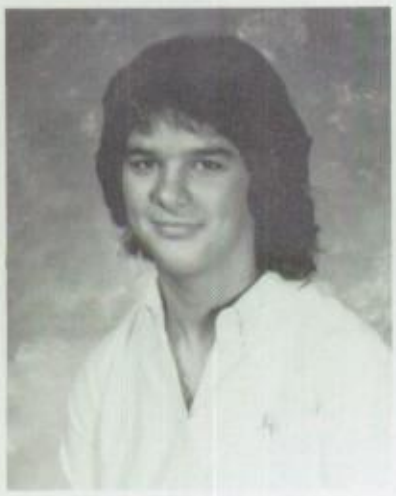
Sherri Wells

John White

Stephen Williams

Kimberly Withrow

Fredrika Wright

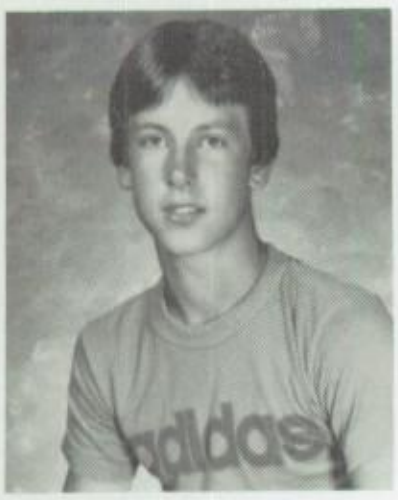
Monte Zielinski

LOS ANGELES

Autographs

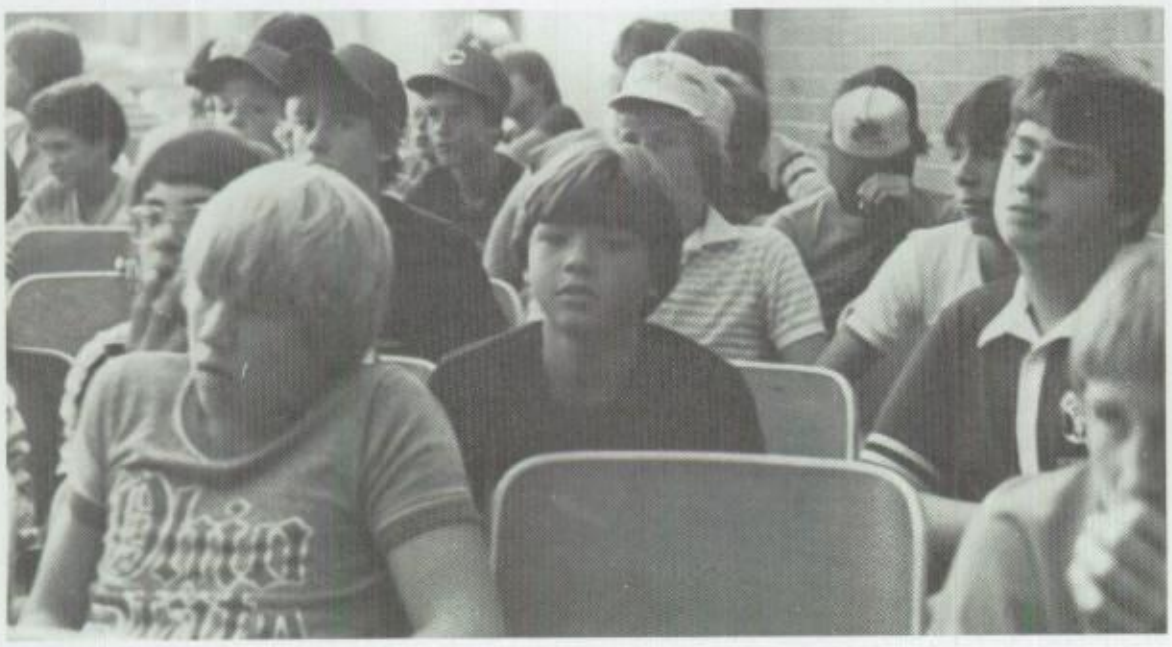

Autographs

FACULTY

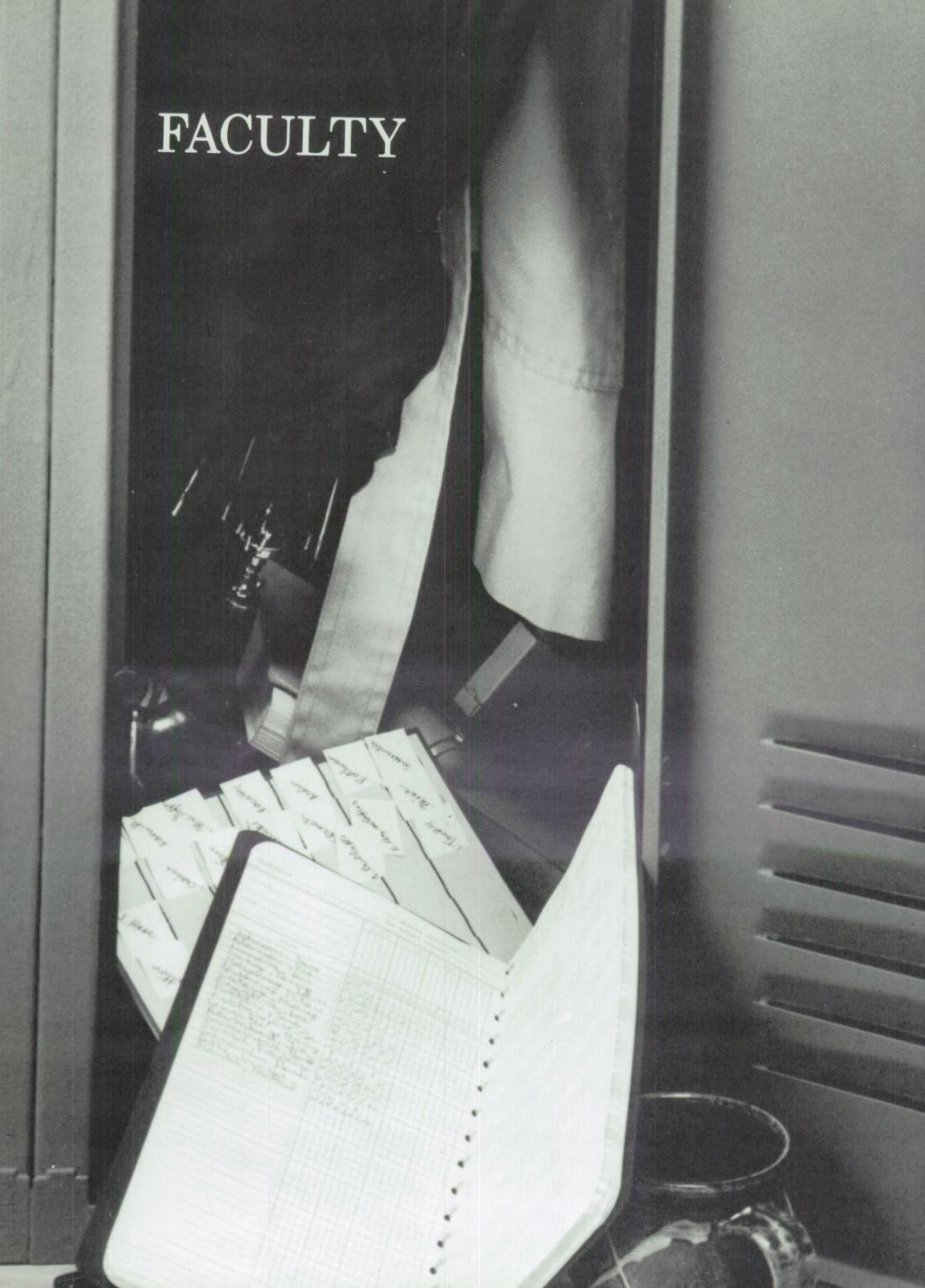

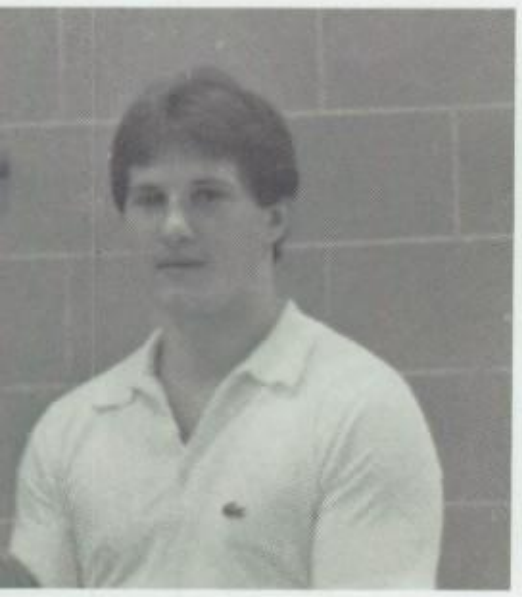

r. Baker-Business

Mr. Barnhouse-EMR

Mrs. Boich-Vocational Home Economics

r. Carlier-Science

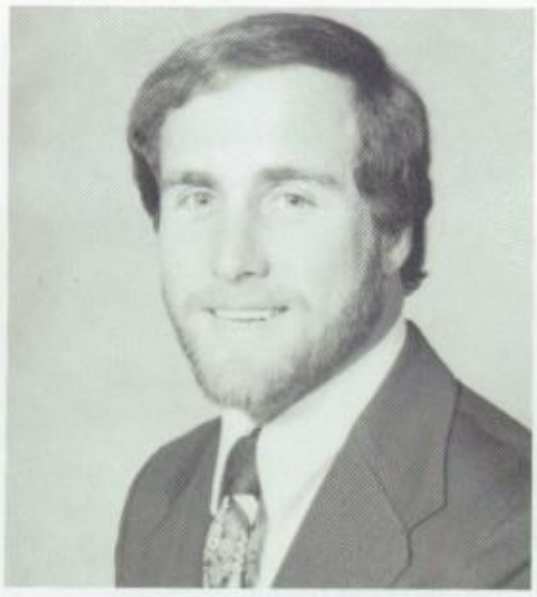

Mr. Crosier-Student Council Advisor

Mr. Colbert-Art

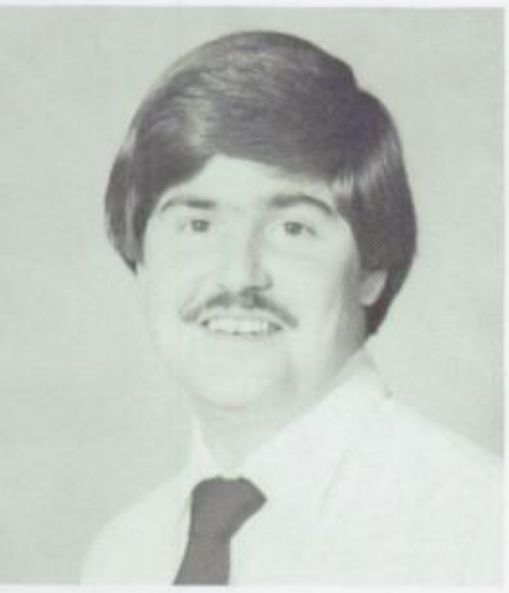

r. Dayton-Music

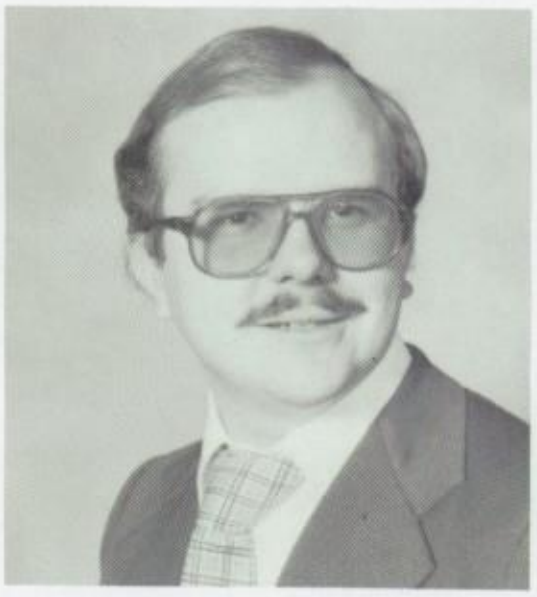

Mr. Ellis-Music

Mrs. Farson-EMR

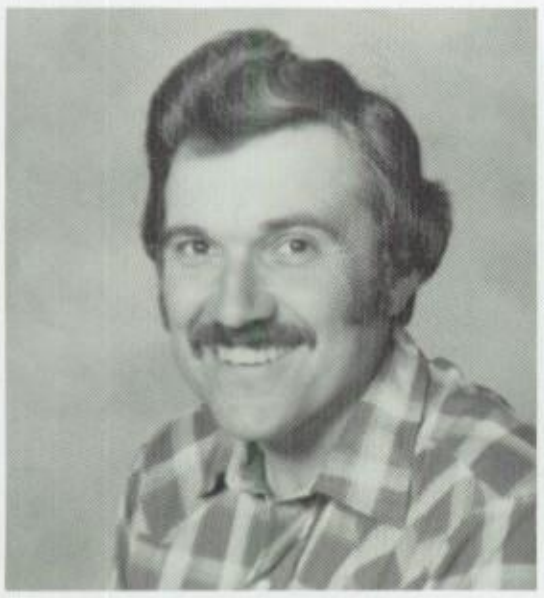

Mr. Greenlee-Vocational Agriculture

Mrs. Hamilton-Social Studies

Mrs. Harsh-Business

Mr. Kemp-Industrial Arts, Media Center

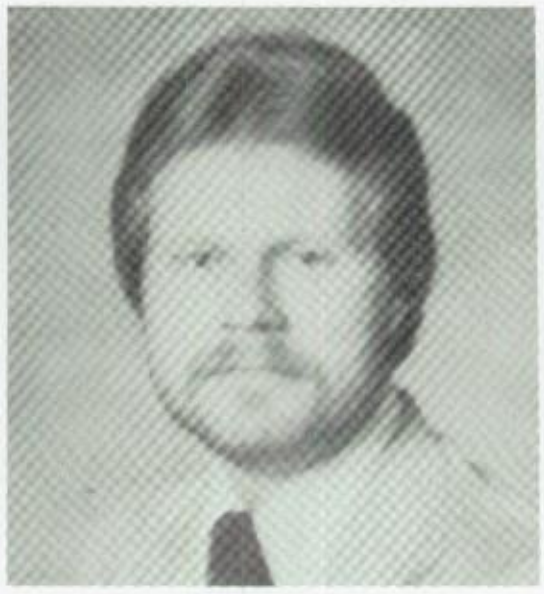

Mr. Laposki-Social Studies

Miss LaPosta-Mathematics, French, Instructional TV

Mr. Lewis-Vocational Agriculture

Mr. Link-Physical Education

Mrs. Moskala-English

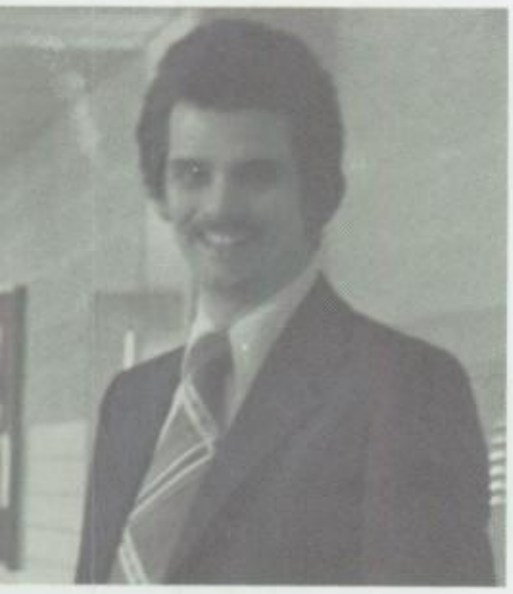

r. Mumma-English, Attendance

Mr. Munjas-Industrial Arts

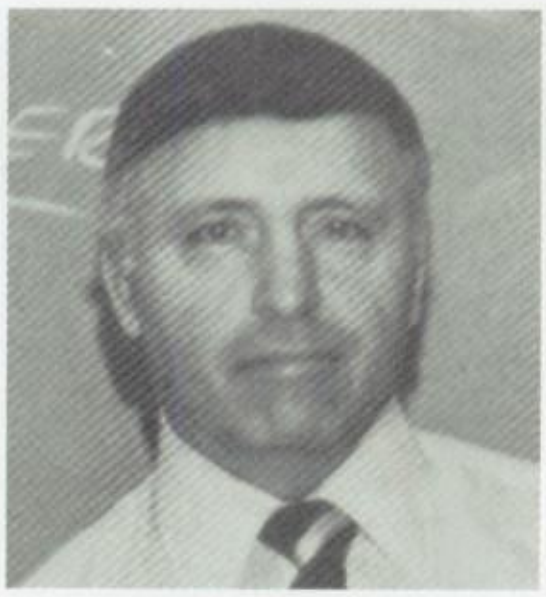

Mr. C. Norman-English

r. J. Norman-Spanish

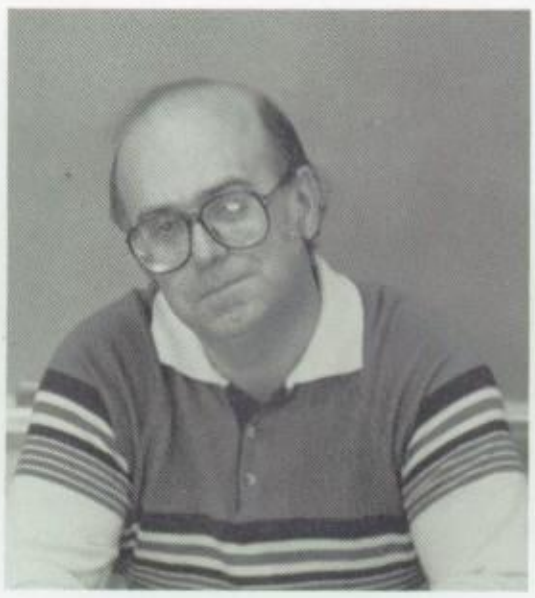

Mr. O'Grady-Business, Mathematics

Mr. Olsavsky-Guidance, Driver's Ed.

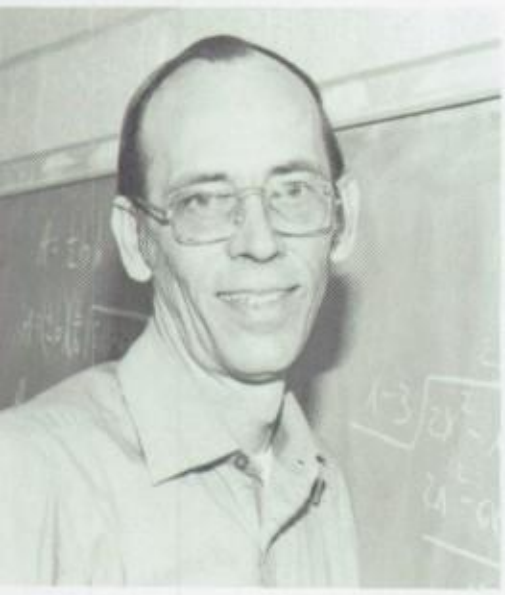

. Polinski-Mathematics

Mr. Saffield-Driver's Ed., Social Studies

Mr. Savoldi-EMR

Mrs. Sketel-Mathematics, Science

Mrs. Spangler-Physical Education

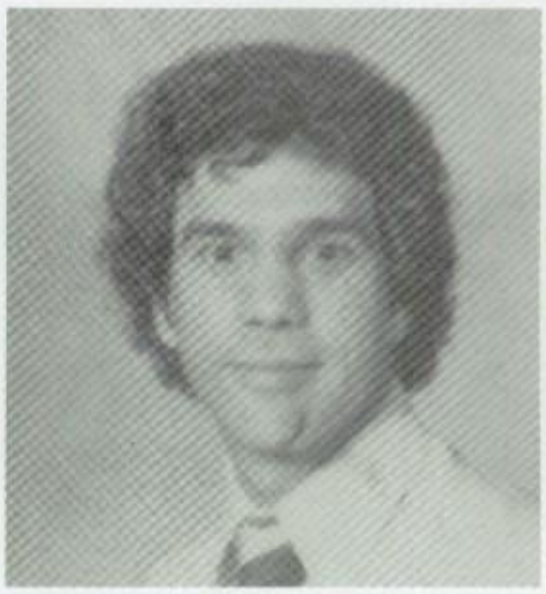

Mr. Sobel-Science

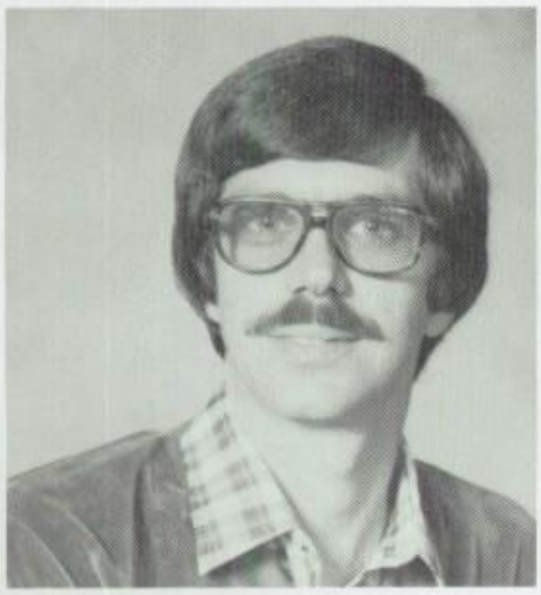

Mr. Tazar-Guidance

Mrs. Vannest-Vocational Home Economics

June Rhodes-Secretary to Principle

Mr. Phillip Roudebush-Principle

Dr. Drugan-School Psychologist

Sally Bizzari-Guidance Secretary

Dave Wilson-Custodian

Carol Rucker-Custodian

Carl Parker-Custodian

Martha Rodges-Secretary to Treasure

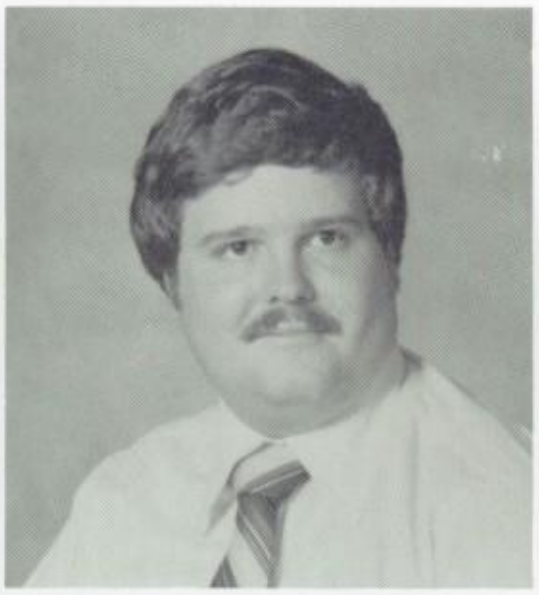

Ray Heil-Treasure

Mrs. Lucas-Nurse

John Emge-Assistant Treasure

Virginia Mayberry, Marie Ballard, Erma Frollinie-Cooks

School Board

Row 1: John Bashline, Donald Snyder, Alan Mann Row 2: Bob Kildow, Dave Wilson.

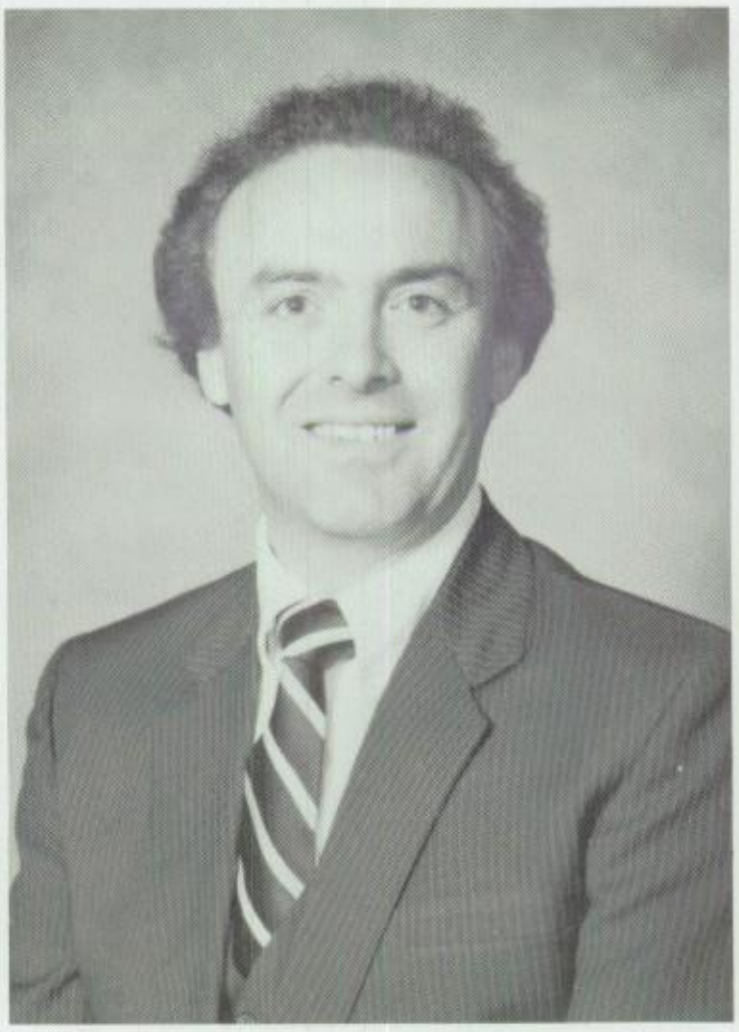

Charles Montgomery-Superintendent

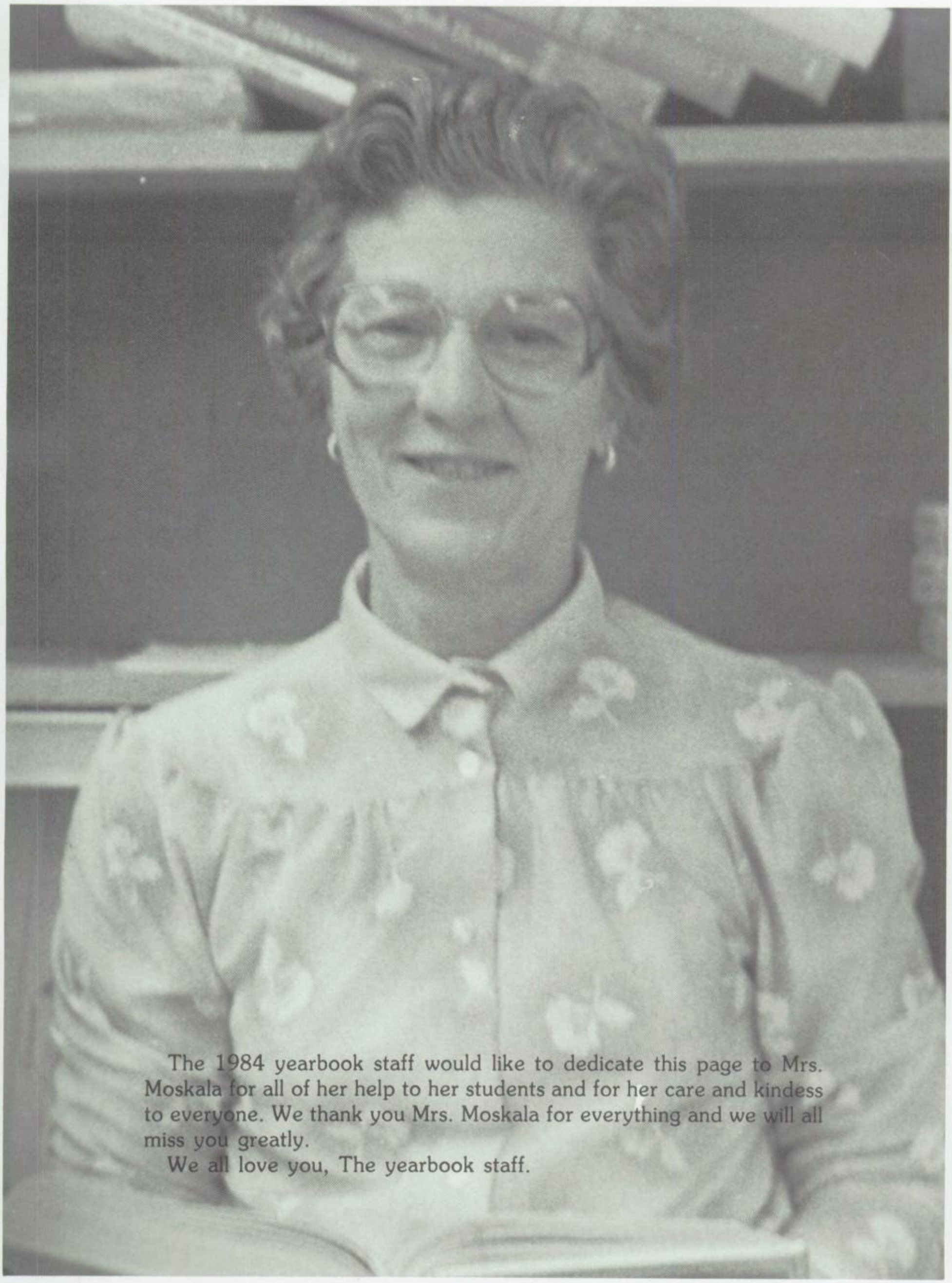

The 1984 yearbook staff would like to dedicate this page to Mrs. Moskala for all of her help to her students and for her care and kindess to everyone. We thank you Mrs. Moskala for everything and we will all miss you greatly.

We all love you, The yearbook staff.

ATHLETICS

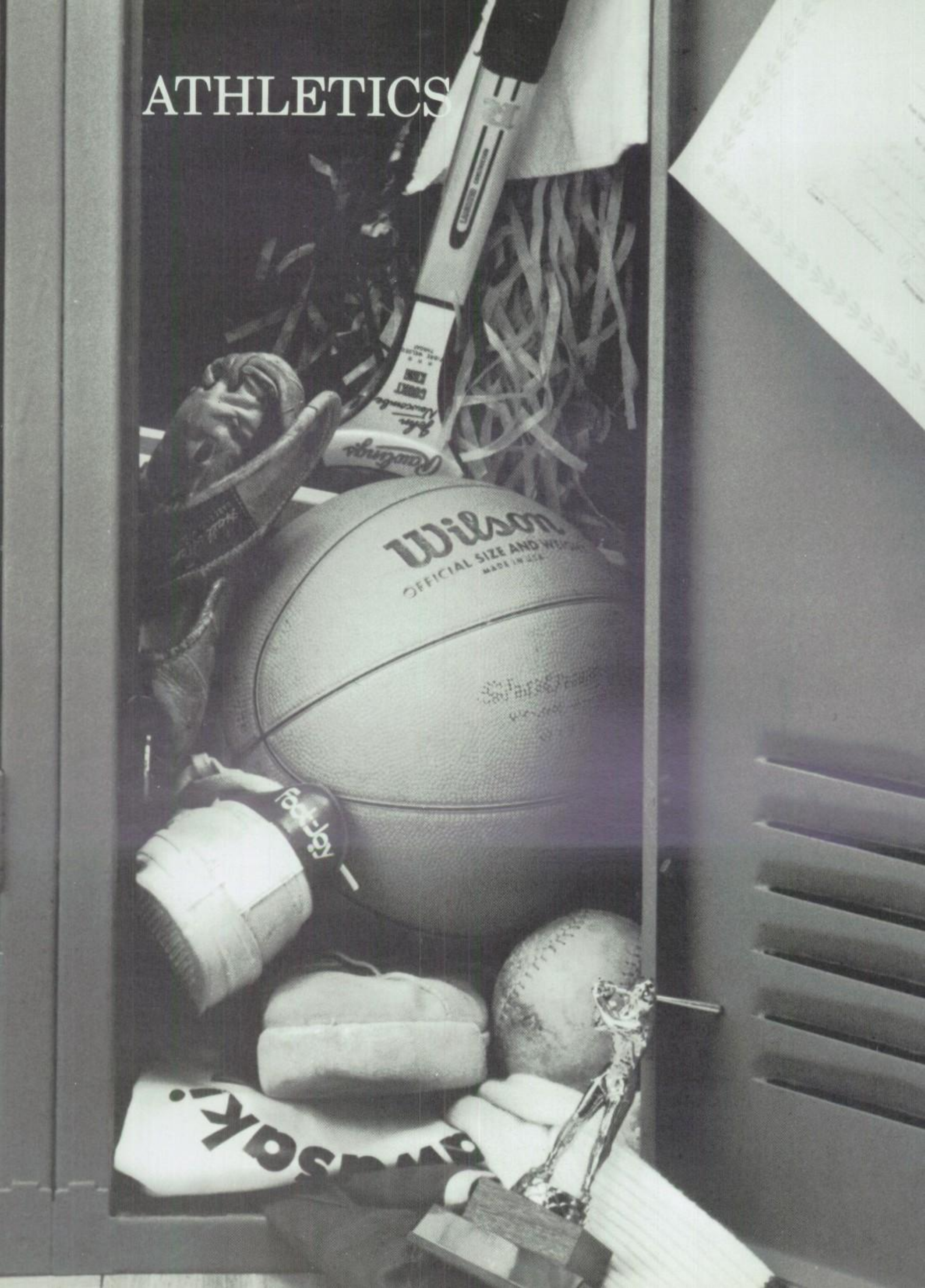

1983 Union Local Football Team

JET GRIDDERS

first row: Darrin Lucas, Joe Kutcher, Norman Palumbo, Steve Freeman, Kevin Williams, Pete Schramm, Mike Delaney, Harry Wells. **second row:** Mike Wonski, Eddie Phillips, Steve Billetter, Darrin Russell, Jim Hess, Luke Gallow, Eric Mann, Wade Bashline, Davy Jones. **third row:** Kurt Smolira, John Monohan, Mike Miedel, Steve McDonald, Cory Butler, Steve Waller, Matt Bailey, Van Moore, Dave Dunfee, Manager John Polinski. **fourth row:** Jerry Vanfosen, Jim Wise, Brad Couture, Kevin Swallie, Rick Kutcher, David Wilson, Jeff Withrow, Jim Large, Manager Jeff Nichols.

VARSITY CAPTAINS

Pete Schramm

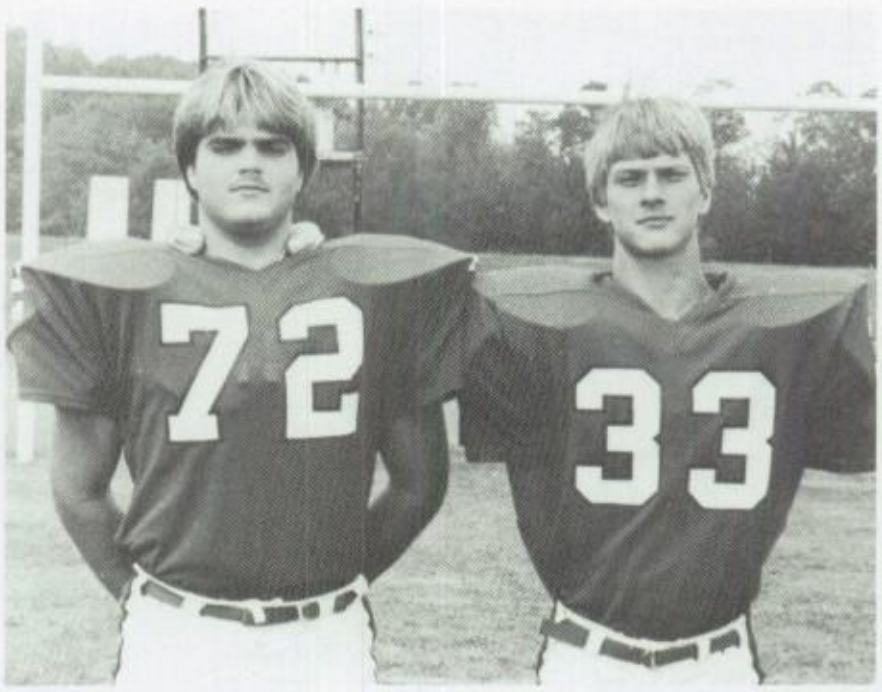

Kevin Williams

Manager-John Polinski

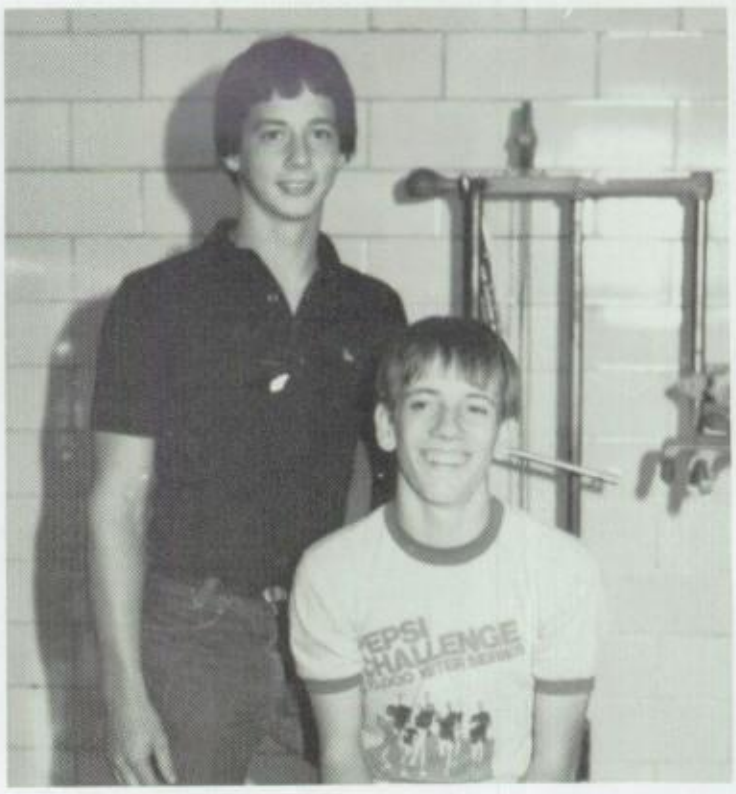

Stats-Joe Hart and Melvin Polinski

RESERVE GO 7-0!

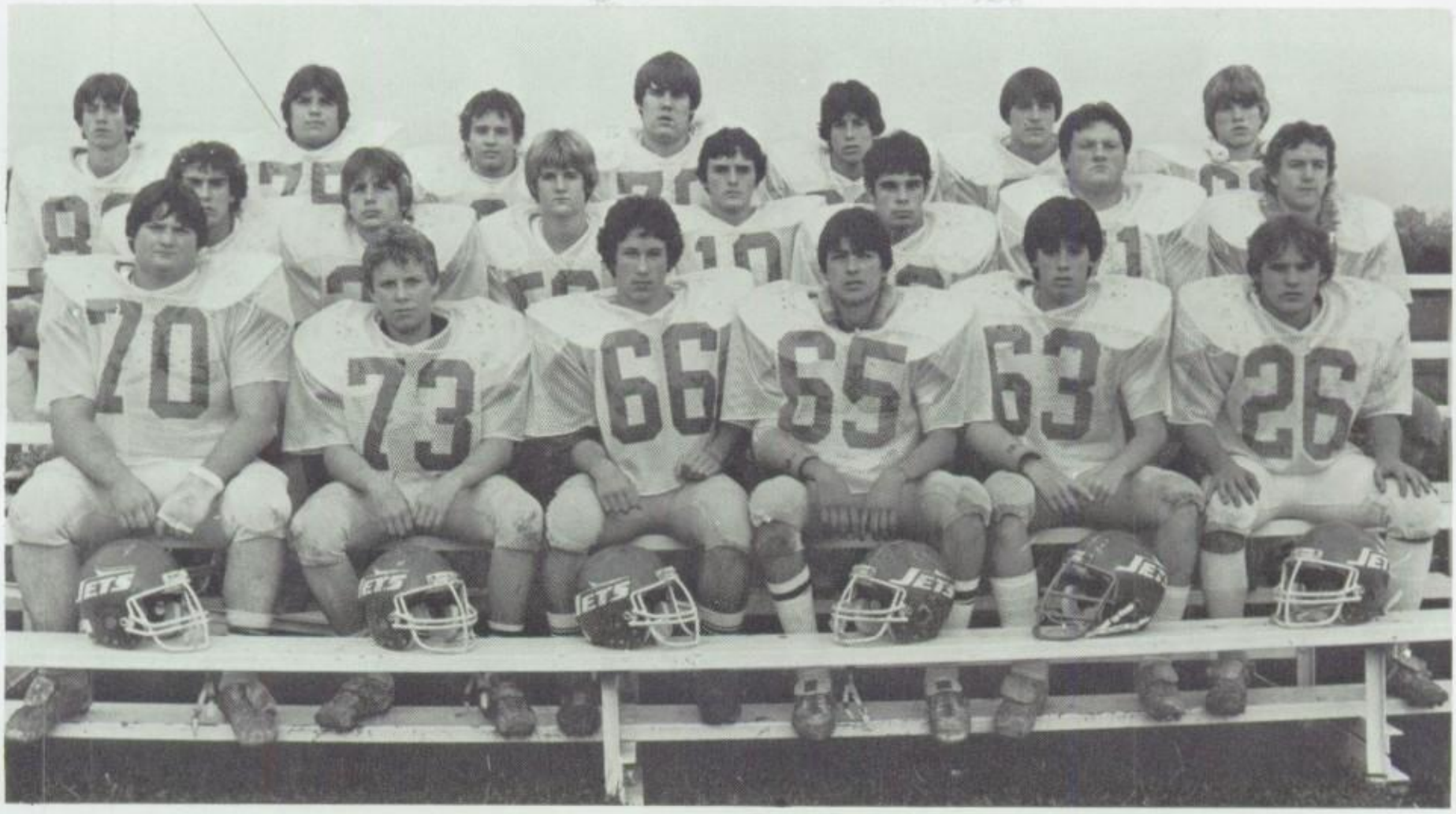

1st row- Ed Phillips, John Monahan, David Wilson, Jeff Withrow, Jerry VanFossen, Rick Kutcher. 2nd row- Wade Bashline, Kevin Swallie, David Dunfee, Cory Butler, Steve McDonnell, Mike Wonski, Steve Waller. 3rd row- Matt Bailey, Mike Miedel, Brad Couture, Jim Large, Van Moore, Kurt Smolira, Jim Wise . . .

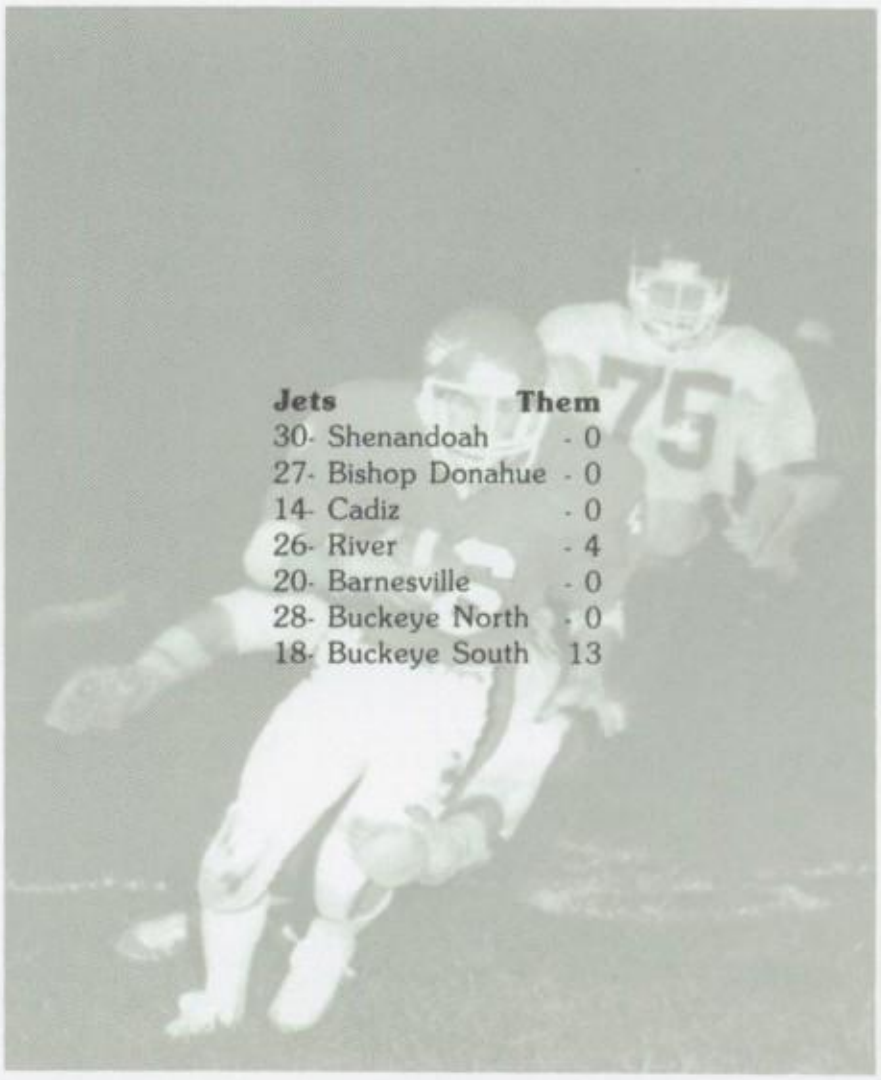

Jets	Them
30- Shenandoah	- 0
27- Bishop Donahue	- 0
14- Cadiz	- 0
26- River	- 4
20- Barnesville	- 0
28- Buckeye North	- 0
18- Buckeye South	13

Mike Delaney

Mike Delaney

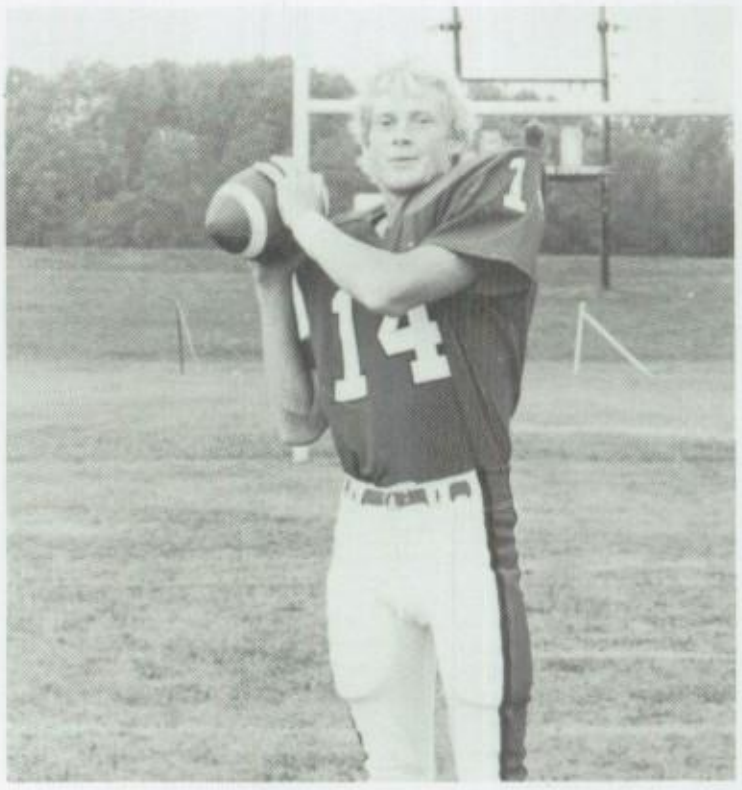

Steve Freeman

SENIOR

Kevin Williams

Kevin Williams

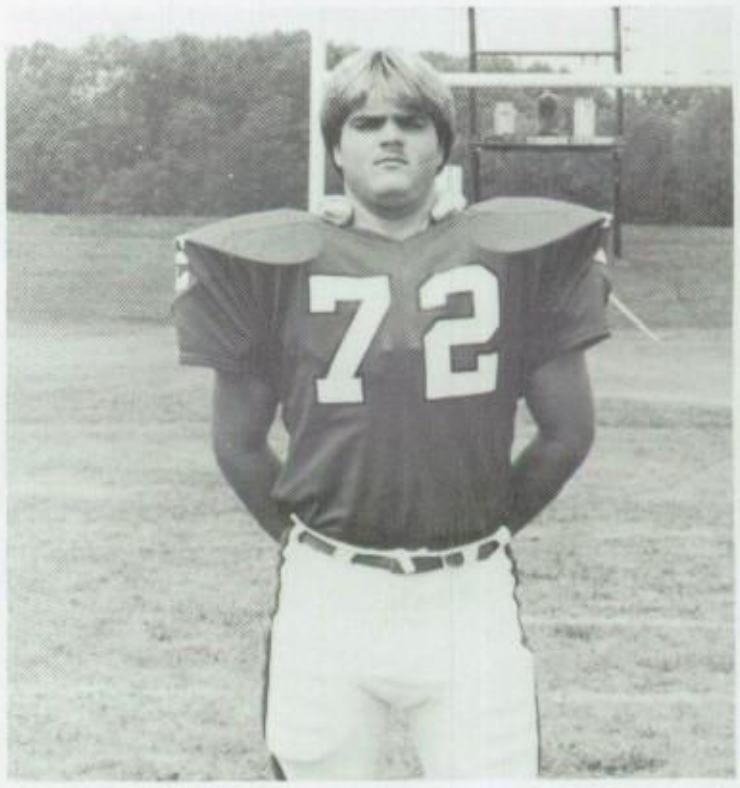

Pete A. Schramm
MEAT

Pete Schramm

FOOTBALL

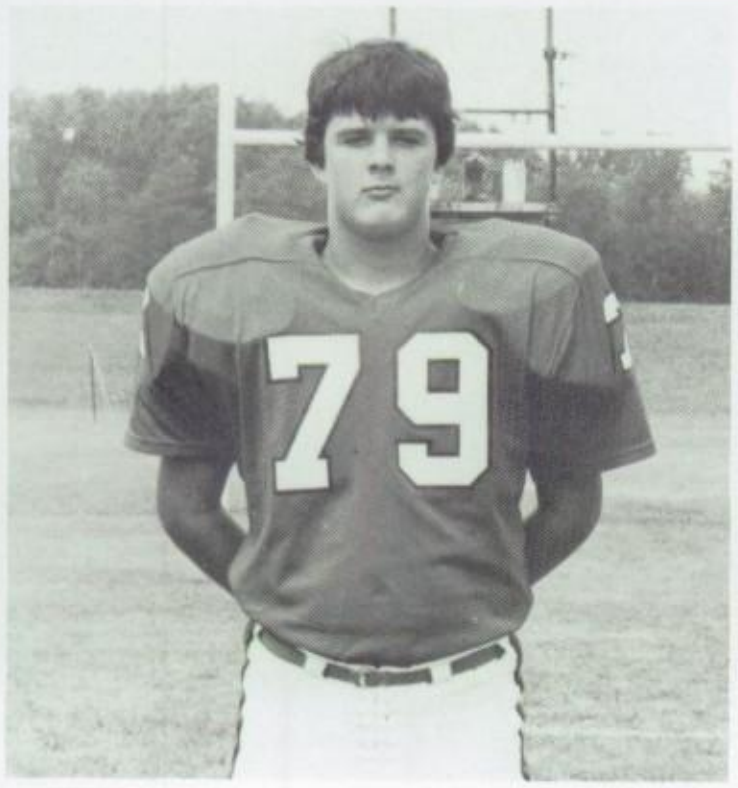

Harry Wells

Harry Wells

Darin Lucas

Darin Lucas

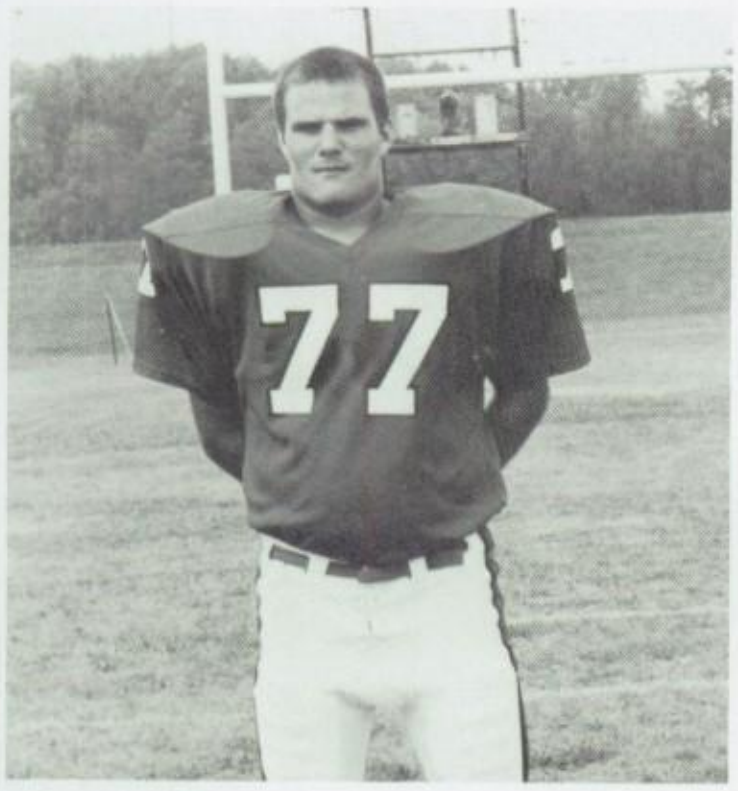

Joe Kutcher

Joe Kutcher

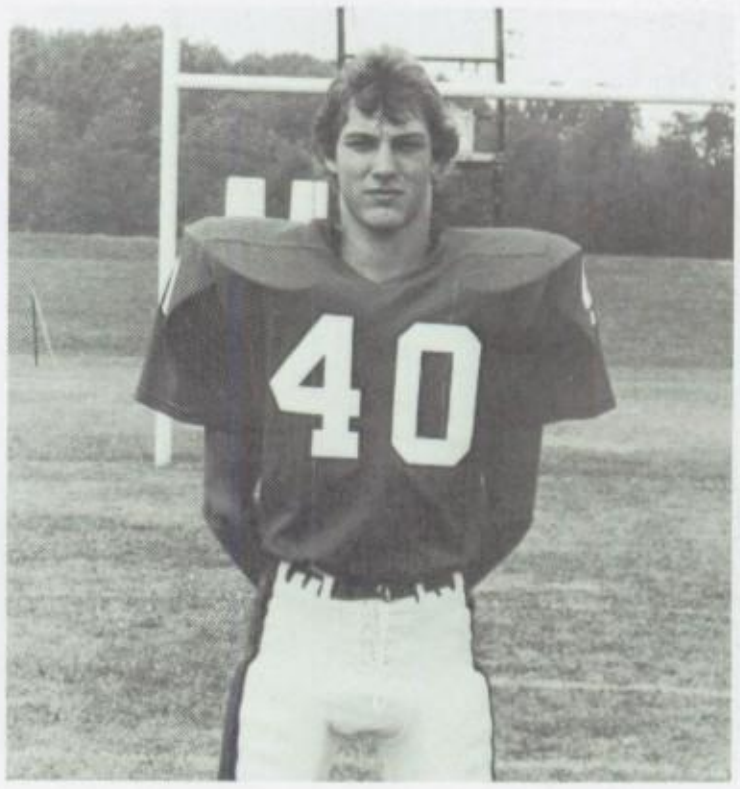

Norman Palumbo

Norman Palumbo

VARSITY VOLLEYBALL

Karie Wysocki

Inez Dornon

Janette Ridgeway

Lisa Shepherd

Lori Snearey

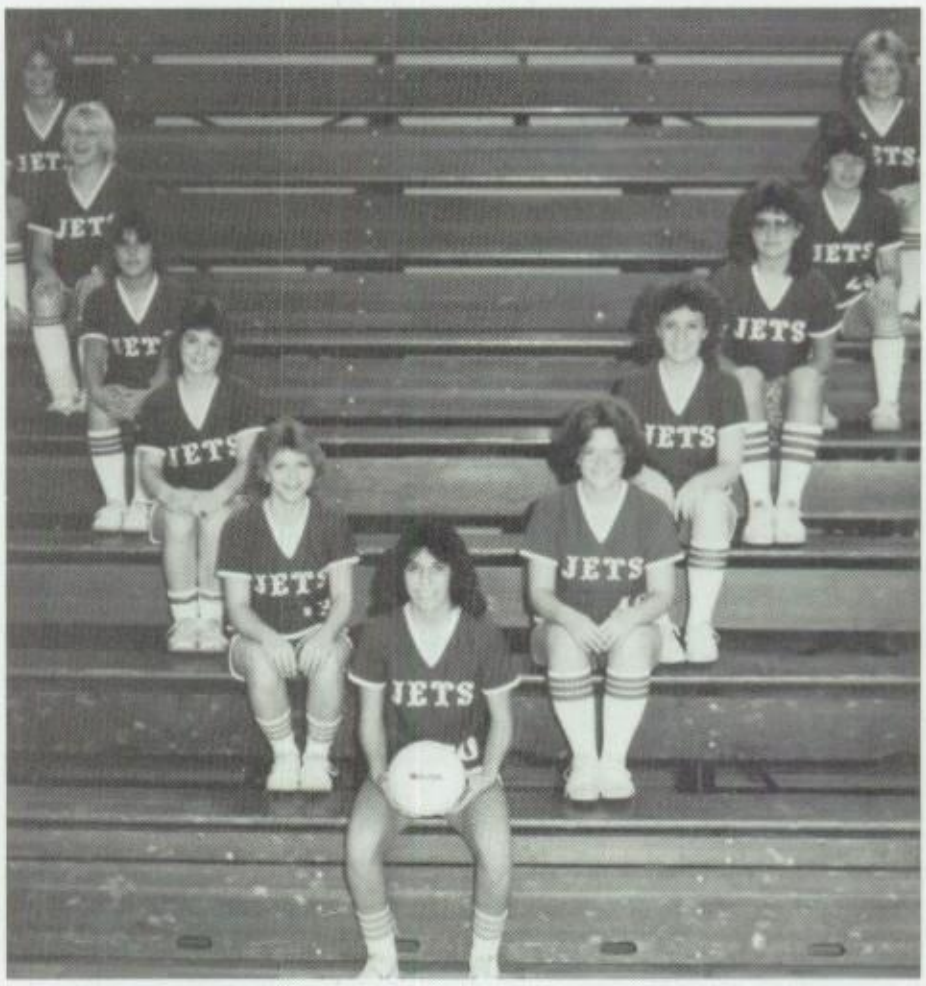

Cher Grant

Jodi Thompson

Gloria Josefczyk

Vickie Yoho

Faith Hart

Kim Enold

Stats - Jill Ebbert

'83 SCORES

RESERVE VOLLEYBALL

Front Row: Debbie Murral, Beth Gray, Tammy Owings, Marsha Mistak, Brenda Russell. Back: Seliene Swallie, Carol Purtiman, Gail Porterfield, Linda McDonnel, Sherri Wells, Wendy Huml.

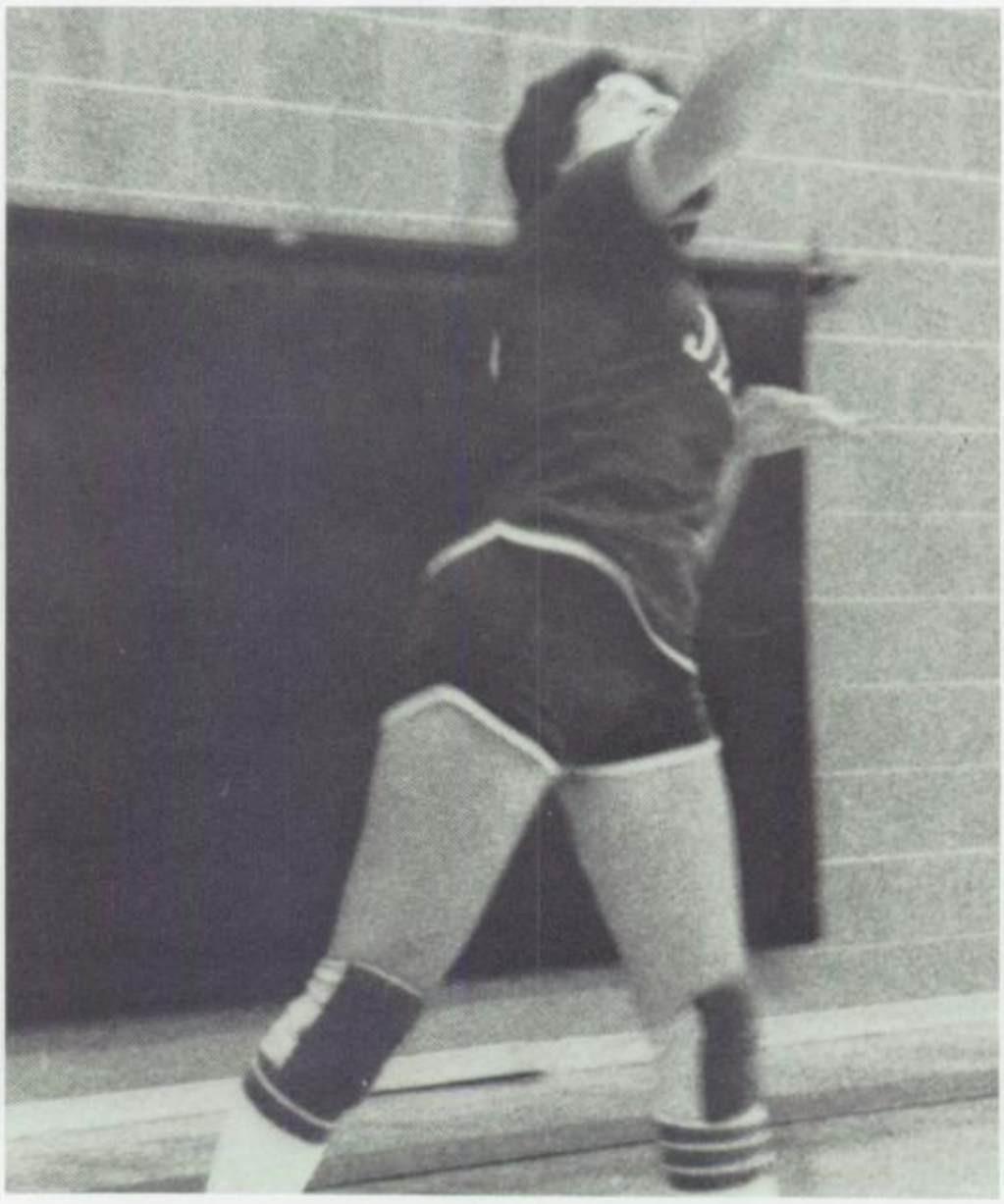

SENIOR VOLLEYBALL

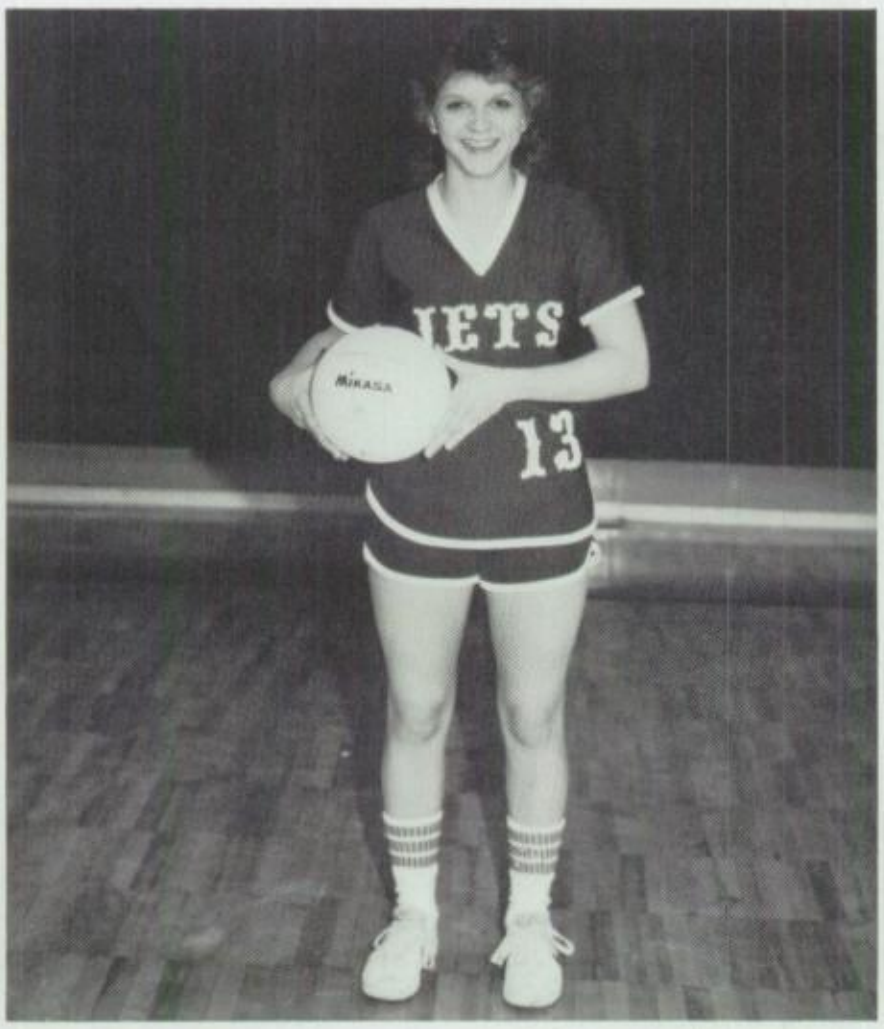

Lori Smearey

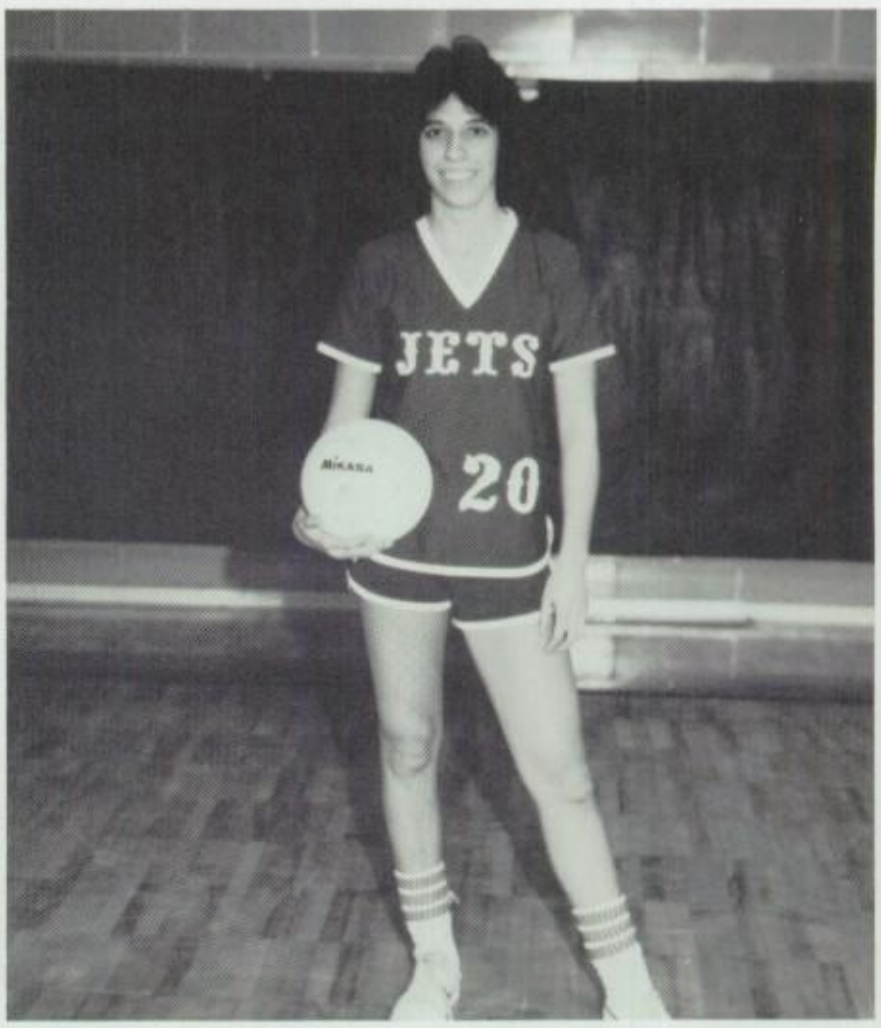

Kim Enold

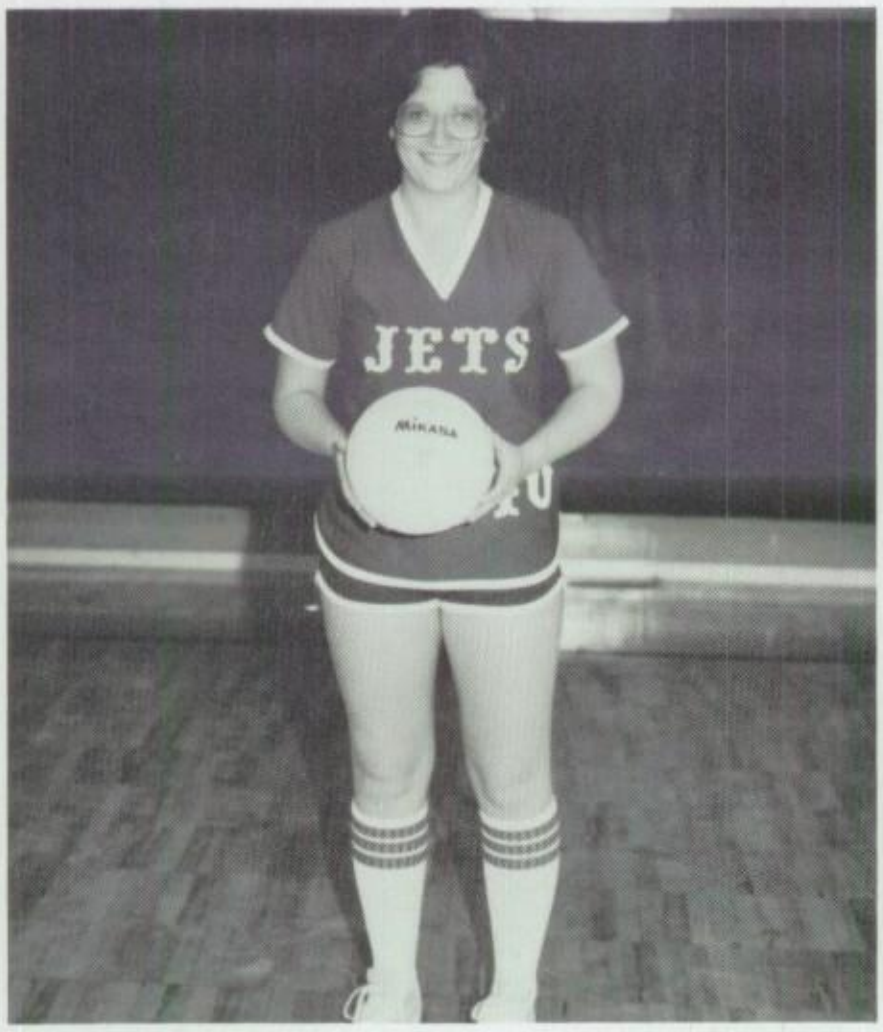

Faith Hart

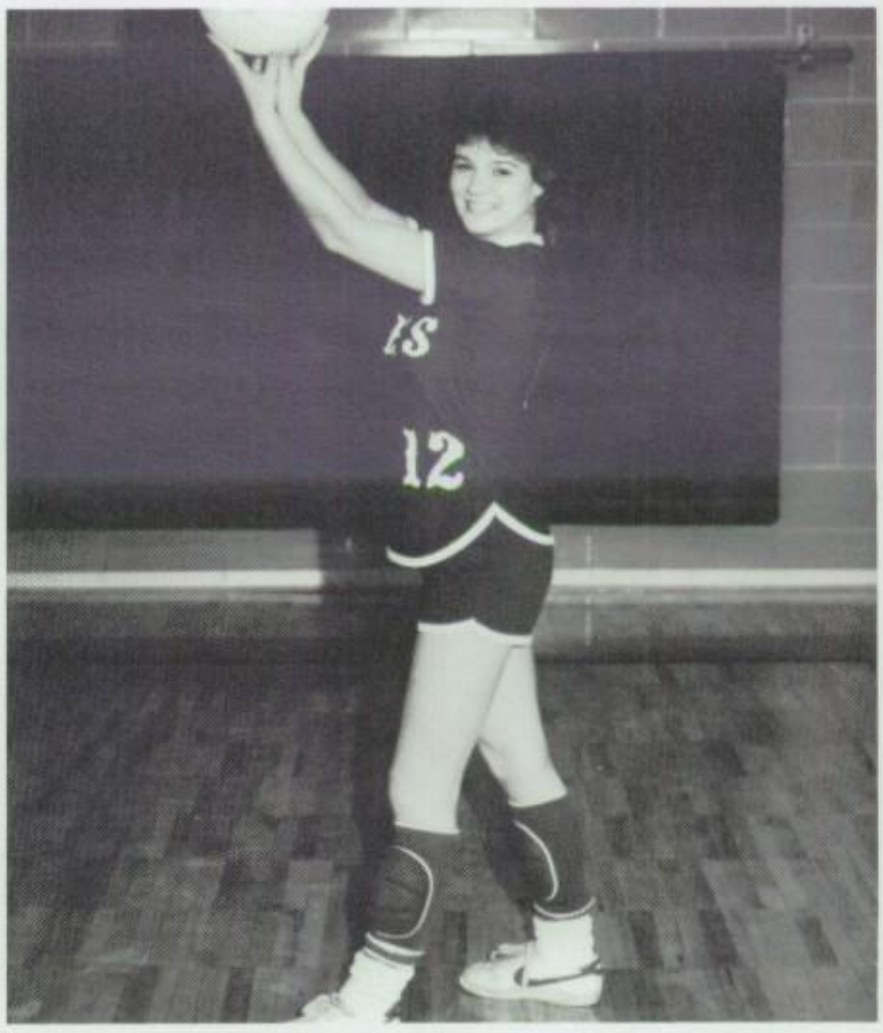

Shep
-12-

BOYS VARSITY BASKETBALL

Front row: John Polinski, Coach Lee, Coach Nichols, Jeff Nichols, Back row: M. Magnani, J. Smith, E. McCort, M. DeLaney, S. Freeman, D. Munjas, D. Lucas, G. Murral, D. Jones, V. Lucas, and J. Hess.

Boys Reserve Basketball

Front- Managers: John Polinski, Jeff Nichols Back- Coach Nichols, Kurt Smolira, Sam Shutway, Jim Powell, Kevin Harris, Matt Becker, Cory Butler

BOYS BASKETBALL STATS

Sitting: Left to Right: Monica Kirk, Beverly Lukich, and Carol Montegomery. Standing: Faith Hart.

SENIOR BASKETBALL

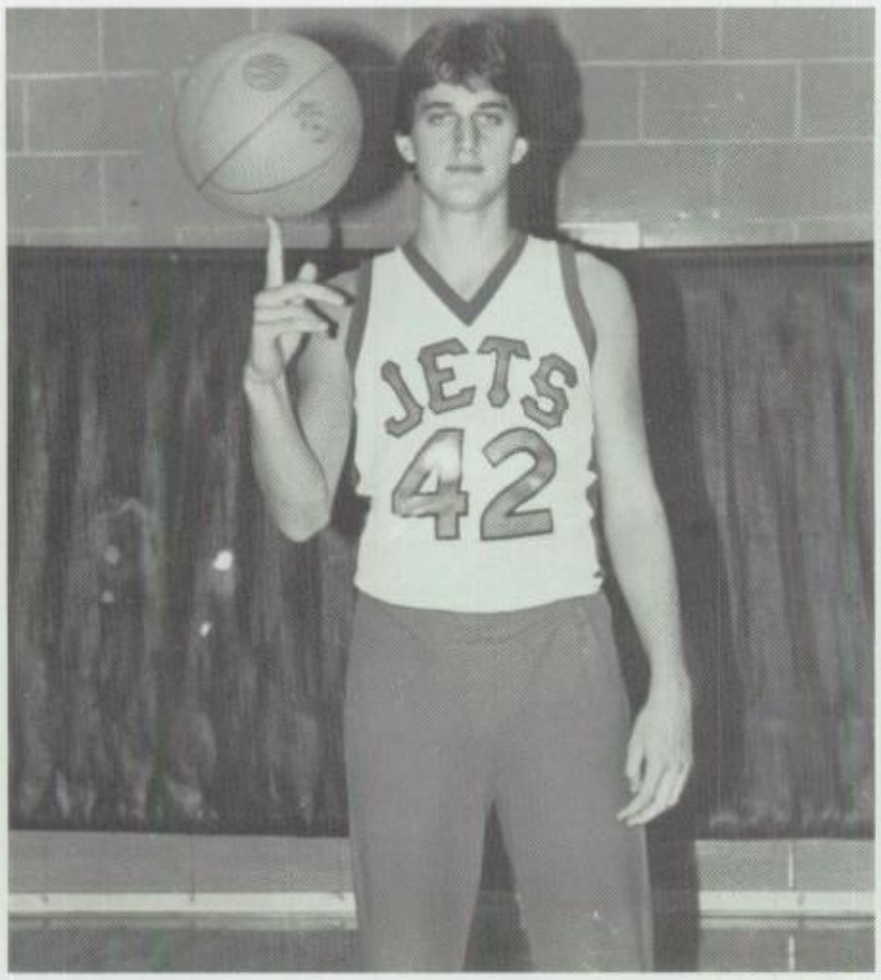

Doug Munjas

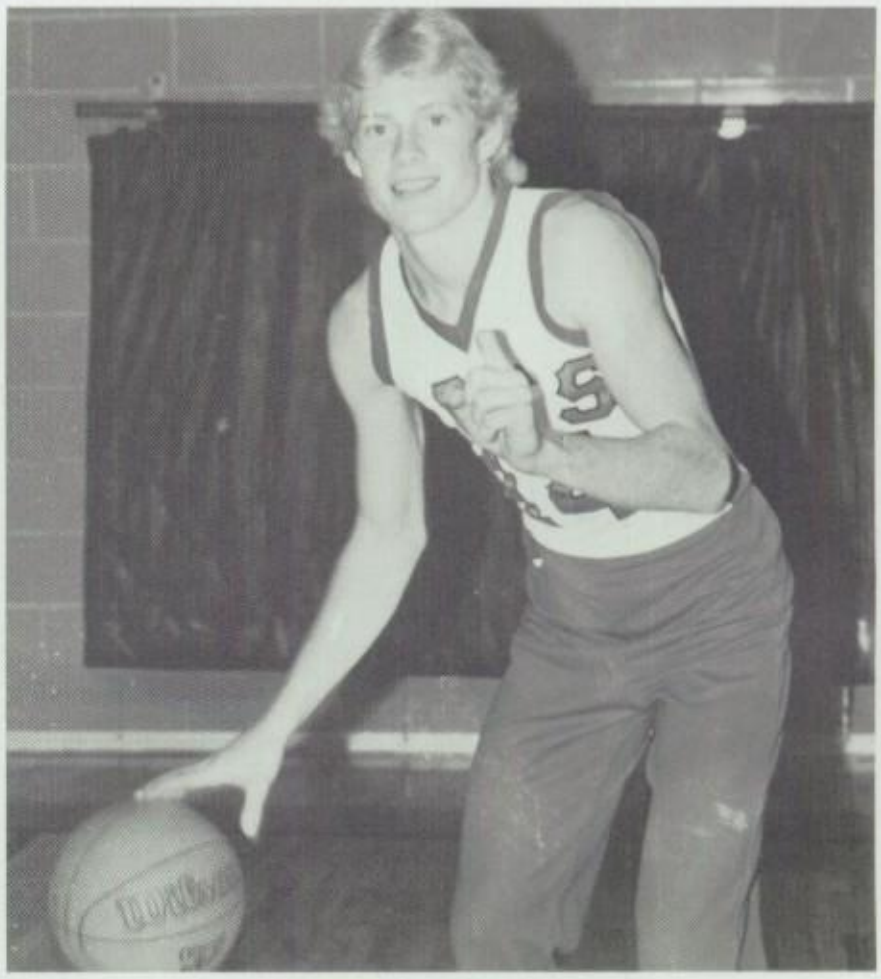

Steve Freeman

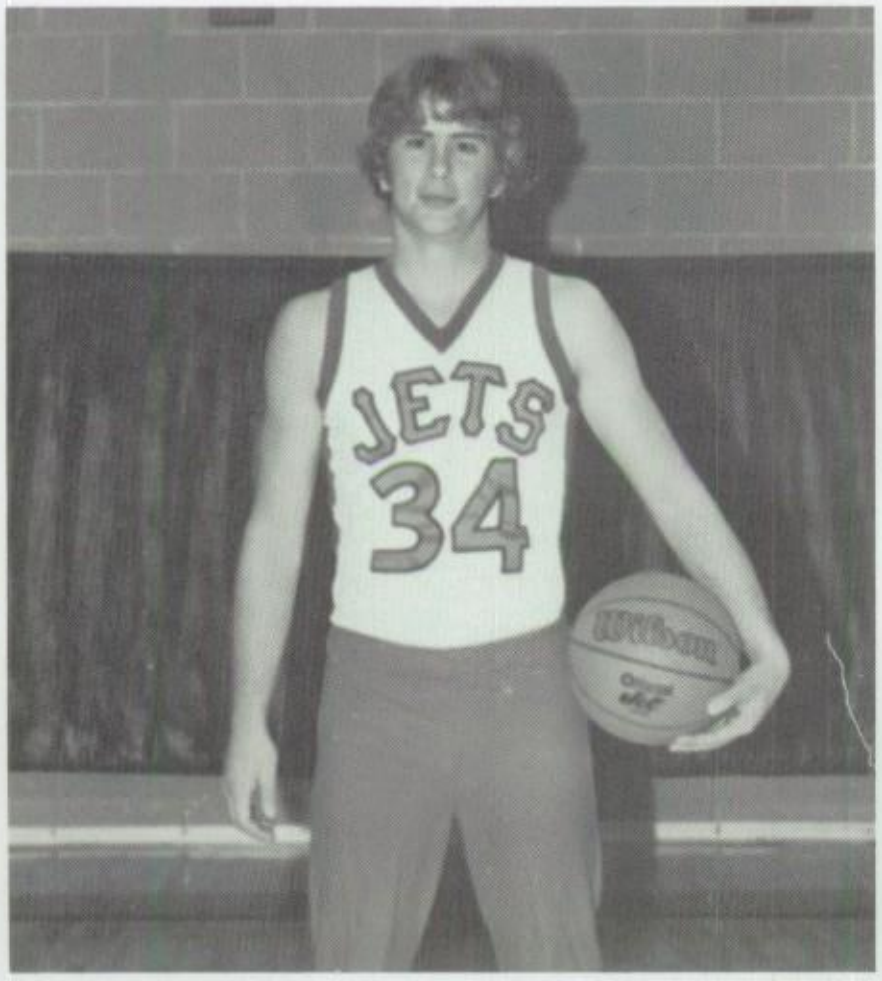

Darrin Lucas

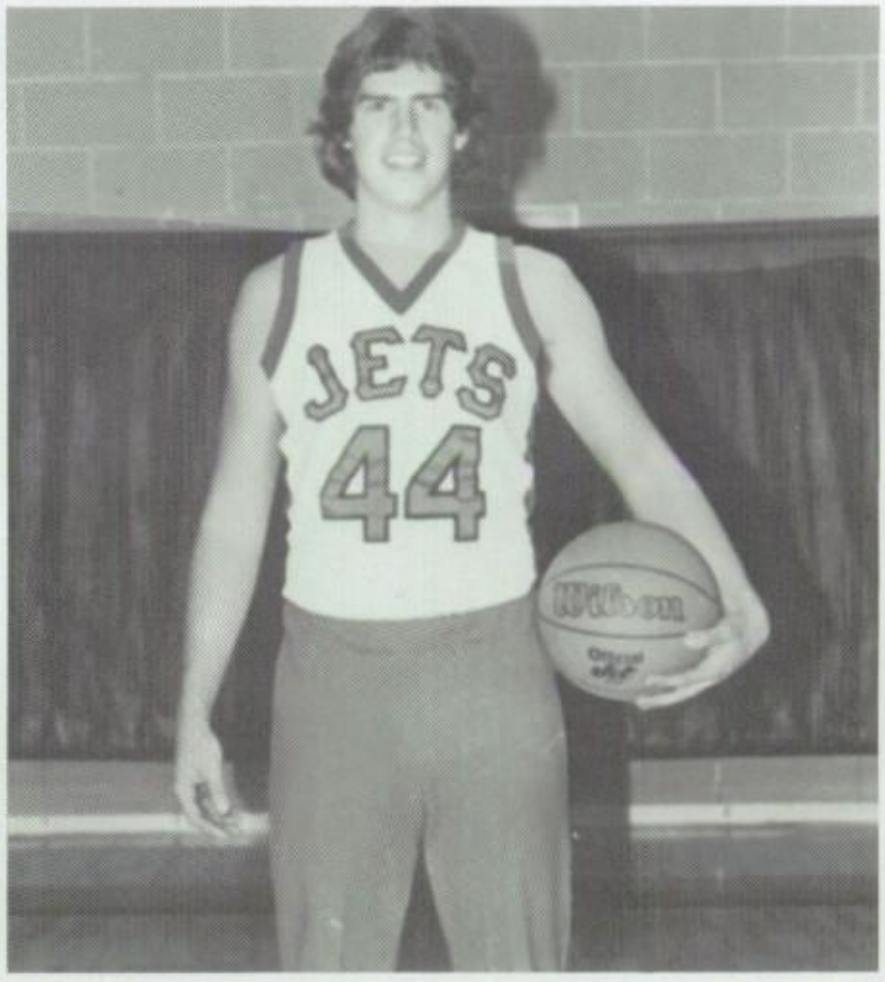

Mike DeLaney

GIRLS VARSITY BASKETBALL

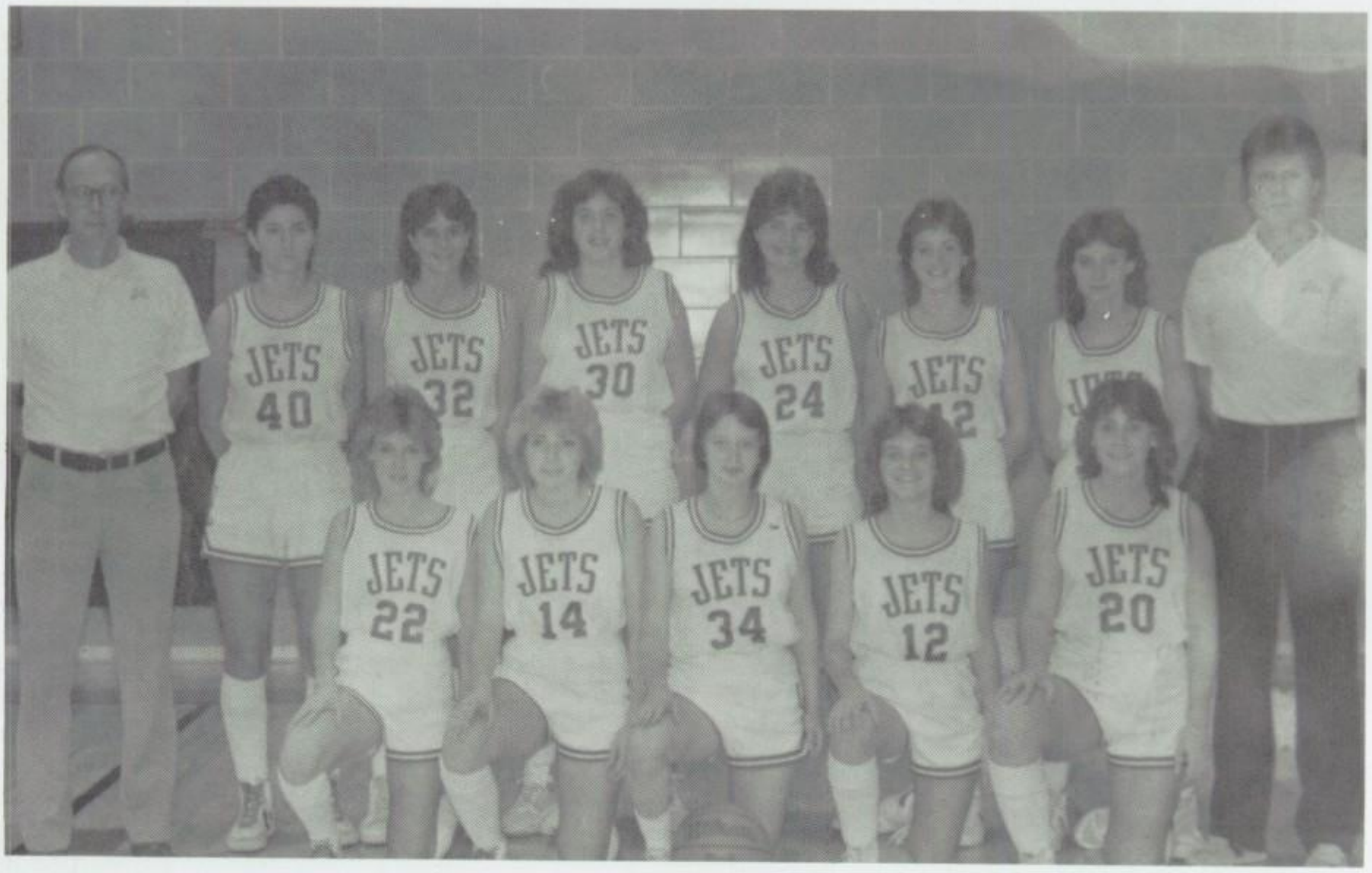

Alphebetical Order:

Karen Barb
Jill Ebbert
Stephanie Freeman
Martha Gossett
Gloria Josefczyk
Bev Lukich
Marcie Sesco
Kelly VanHorn
Karie Wysoki

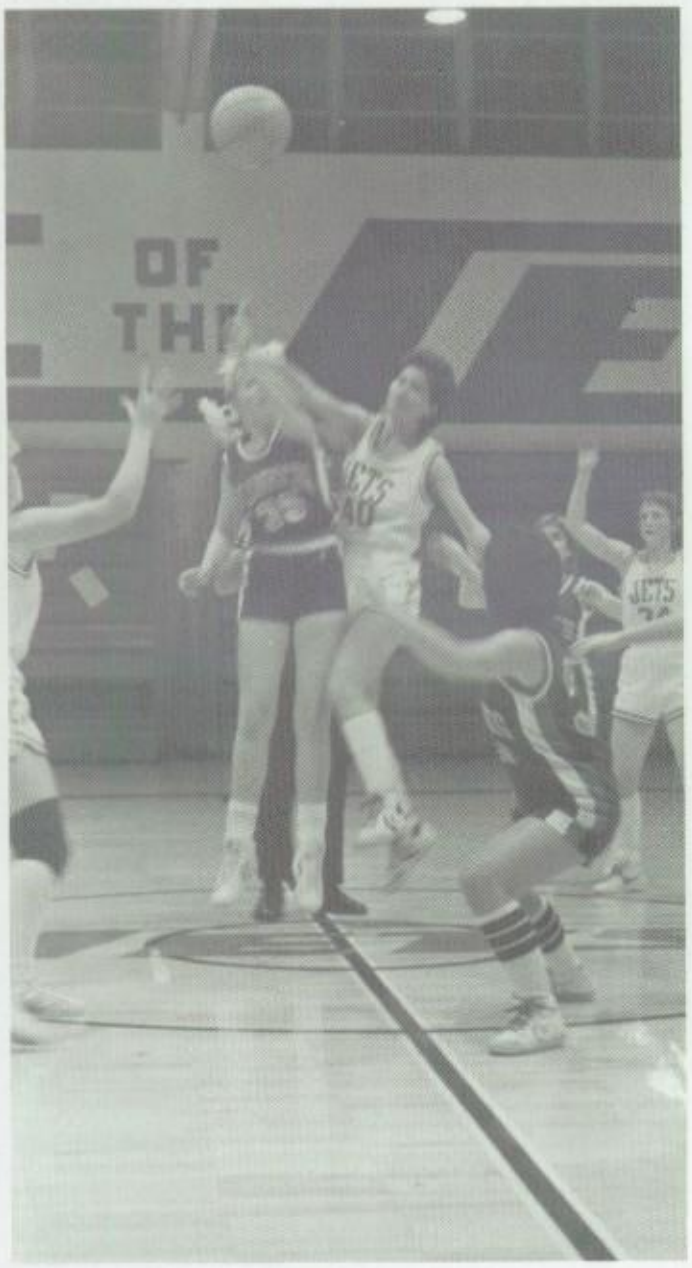

Girls' Senior Basketball

Bev Lukich

Bev Lukich

Kellie Van Horn

Kellie VanHorn

Karen Barbe

Karen Barbe

WRESTLING TEAM

Front- R. Berry, C. Hall. 2nd Row-C. Sigler, J. Sigler, J. Brown, J. Henderson, A. Amos, R. Kutcher, R. Butts, 3rd Row Coach Link, E. Mann, J. Hart, J. Bailey, J. Kutcher, c. Davis, Tiny Lucas, Coch Baker.

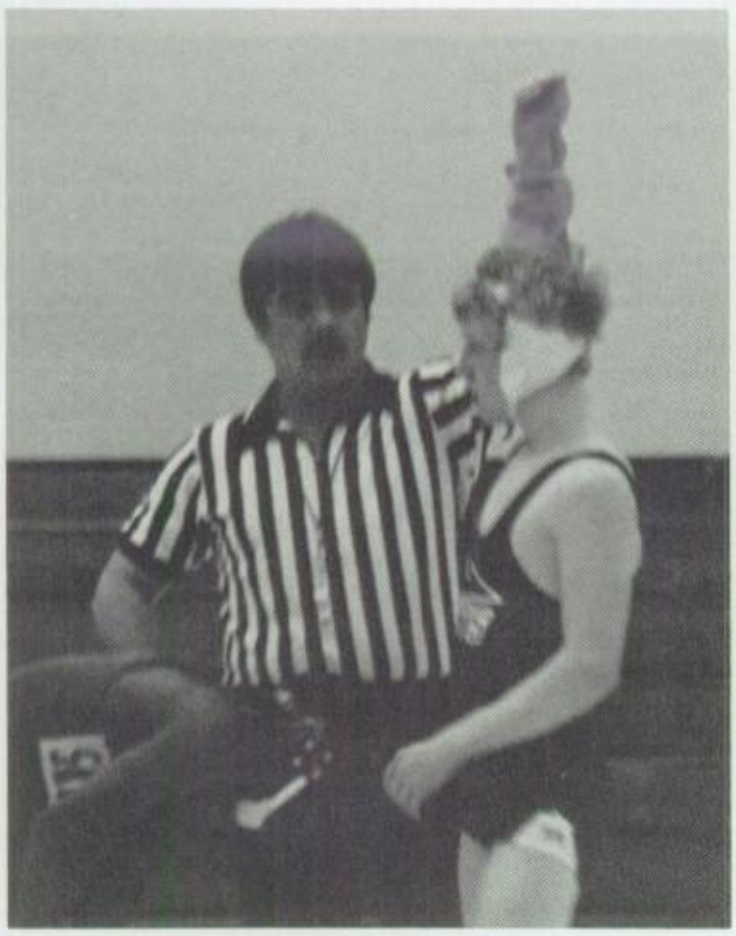

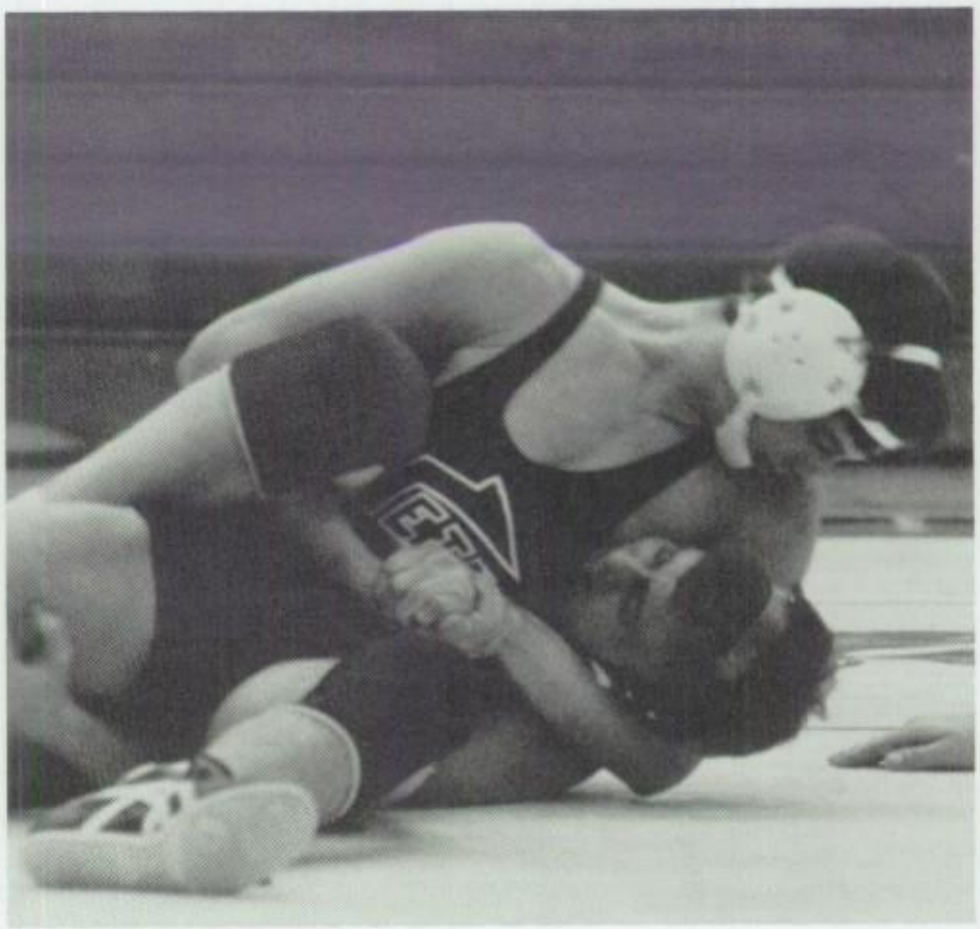

SENIOR WRESTLING

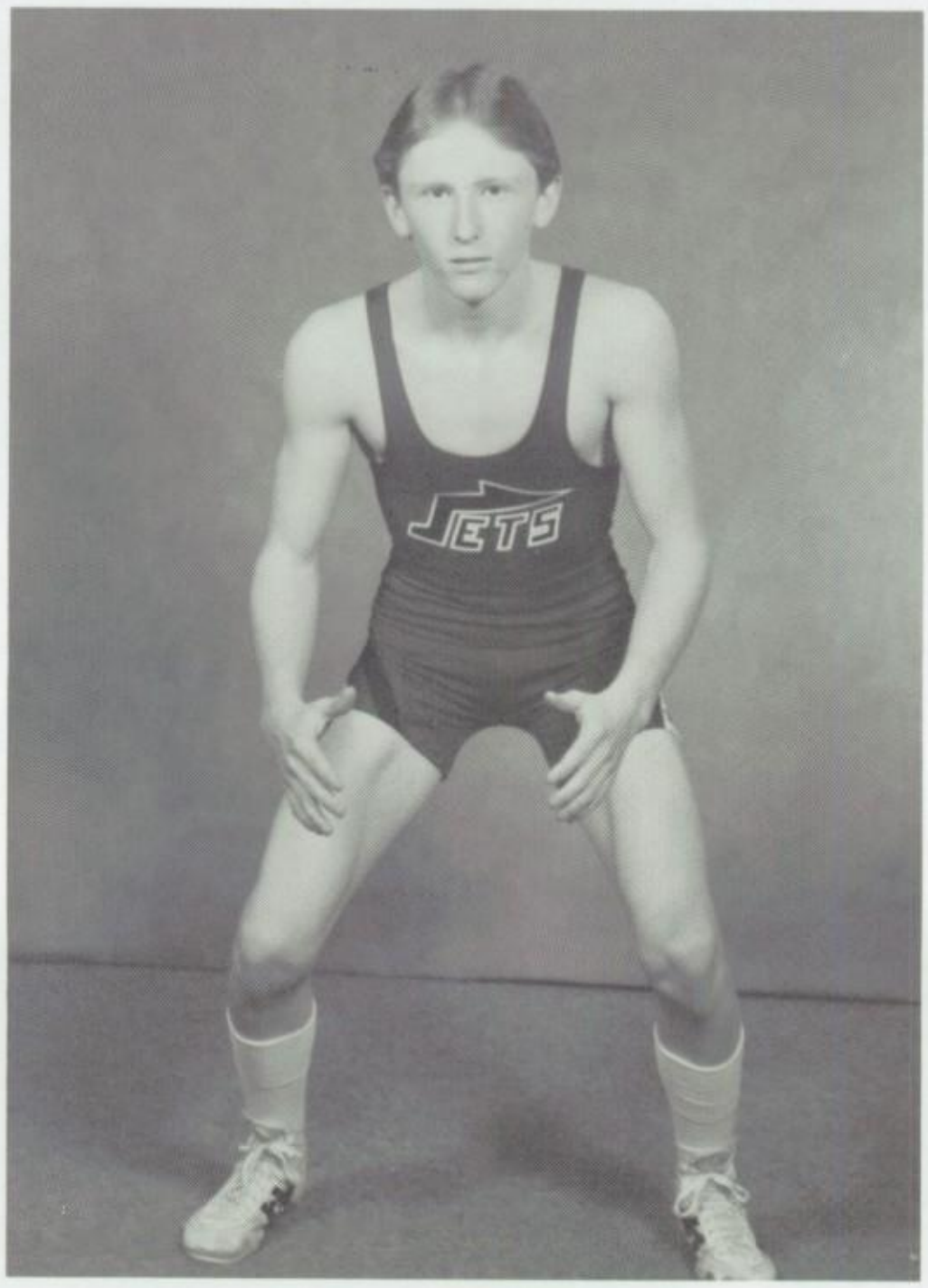

Jeff Brown
Reserve 1
Varsity 2, 3, 4
Captain 4

Wrestling Stats

Left to Right: Faith Hart, Darlene Butts, and Trenda Sigler.

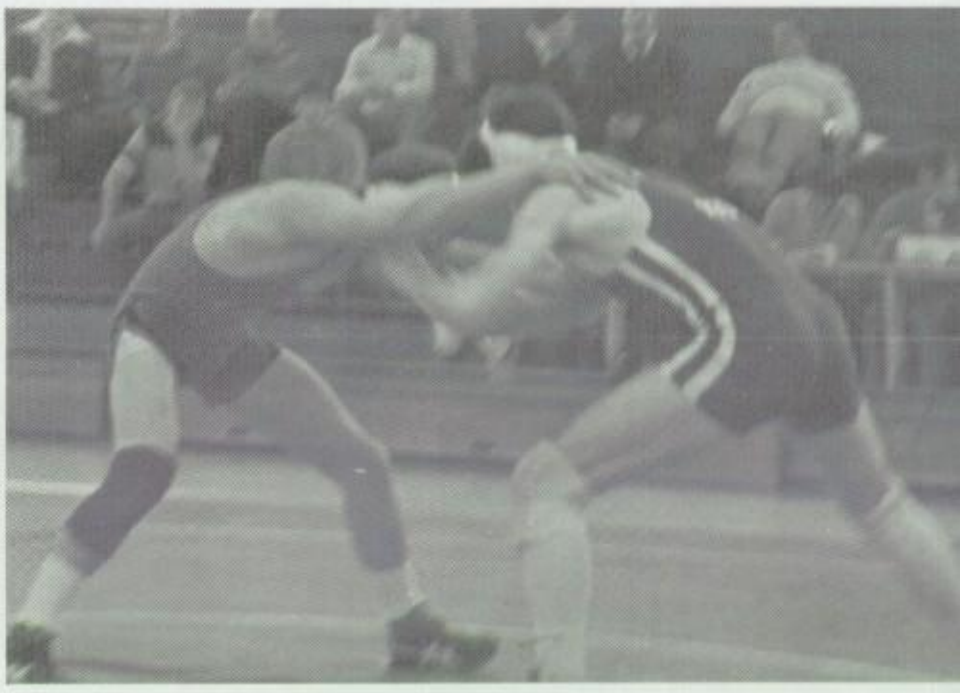

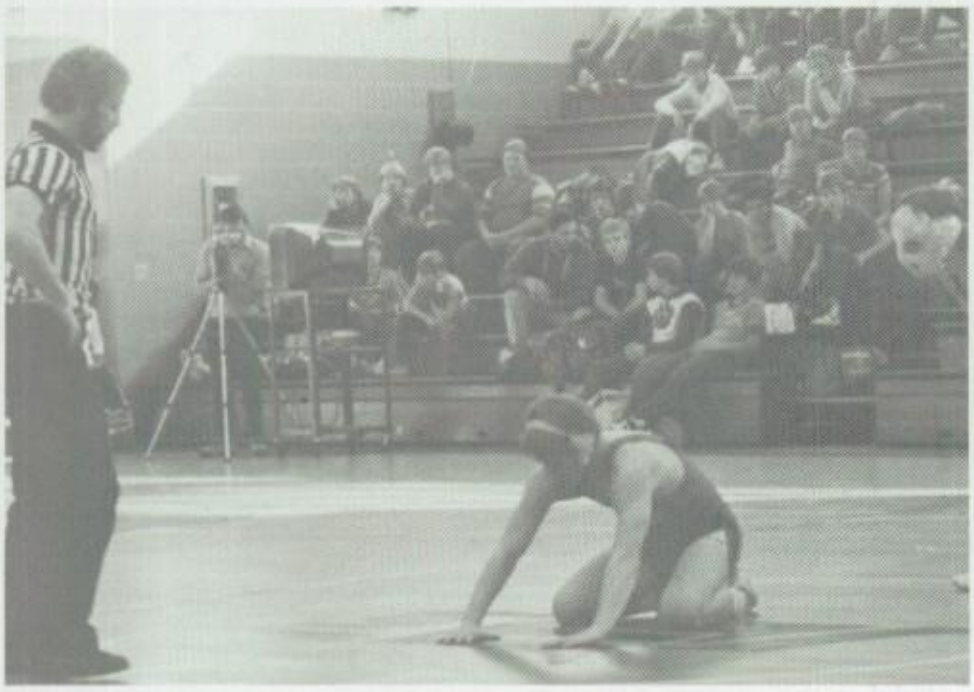

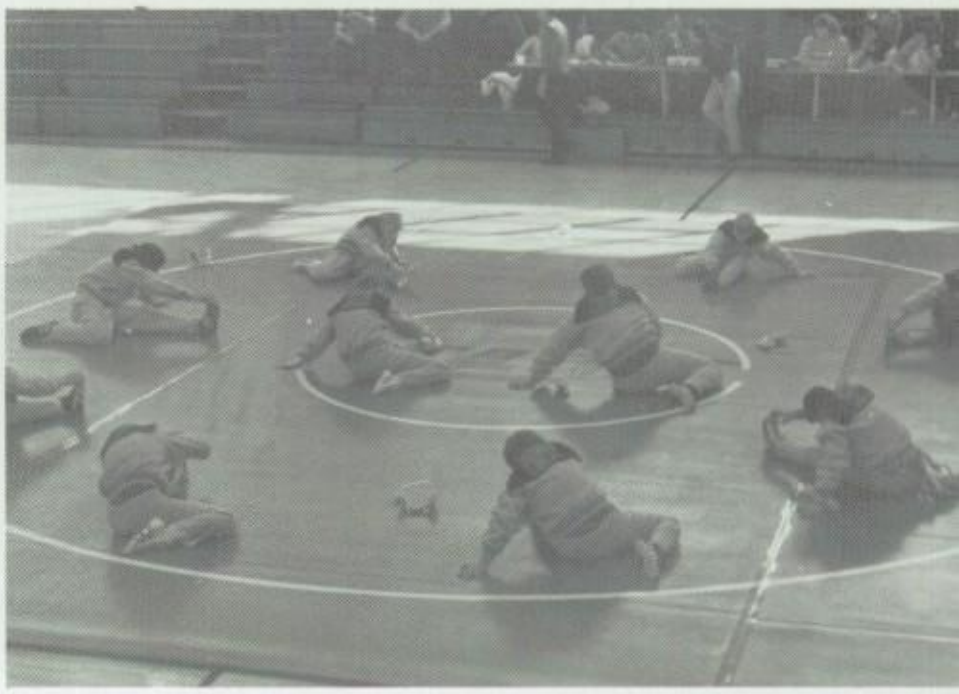

Record: 4-11

Coach; Bill Lee

Baseball 1984

Ron Calovini & Jim Hess have been selected to E.O.B.L. All-star team.

Date	Opponent	Score Ul-Opp.
3-31-84	St. C	3-4
4-3-84	Mts. Ferry	11-0
4-9-84	Barnesville	4-11
4-10-84	Bridgeport	3-6
4-11-84	B. Trail	7-10
4-12-84	Bellaire	1-15
4-13-84	St. C	6-2
4-16-84	Shadyside	7-6
4-20-84	St. C	4-9
4-20-84	Mts. Ferry	5-7
4-25-84	Shadyside	2-7
4-26-84	ST. Johns	15-8
4-28-84	Cadiz	4-12
4-30-84	Cambridge	1-12
5-1-84	River	5-8

SORRY, NO PHOTO

Softball 1984 Record: 4-14

Date	Opponent	Score U.L.-Opp.
4-2-84	Buckeye North	5-17
4-3-84	Buckeye South	6-10
4-10-84	St. C	12-19
4-11-84	Cambridge	2-10
4-12-84	Buckeye North	10-23
4-13-84	Buckeye Trail	10-16
4-14-84	Wheeling Central	10-17
4-14-84	Wheeling Central	10-23
4-16-84	Buckeye West	6-7
4-25-84	Cambridge	6-7
4-26-84	Buckeye South	11-16
4-28-84	Jefferson Union	14-6
4-28-84	Jefferson Union	18-13
4-30-84	Barnesville	3-6
4-30-84	Barnesville	6-18
5-1-84	Buckeye Trail	21-4
5-2-84	Buckeye North	14-8
5-10-84	St. C	0-14

Mrs. Montenory-Coach

Players

Kathy Hawkinberry
Nancy Hawkinberry
Jannette Ridgeway
Jody Thompson
Traci Martin
Inez Dornon
Gloria Josefcyzk
Beth Gray
Kellie VanHorn
Tammy Owings
Dawn Shepherd
Marcie Ebbert
Wendy Huml

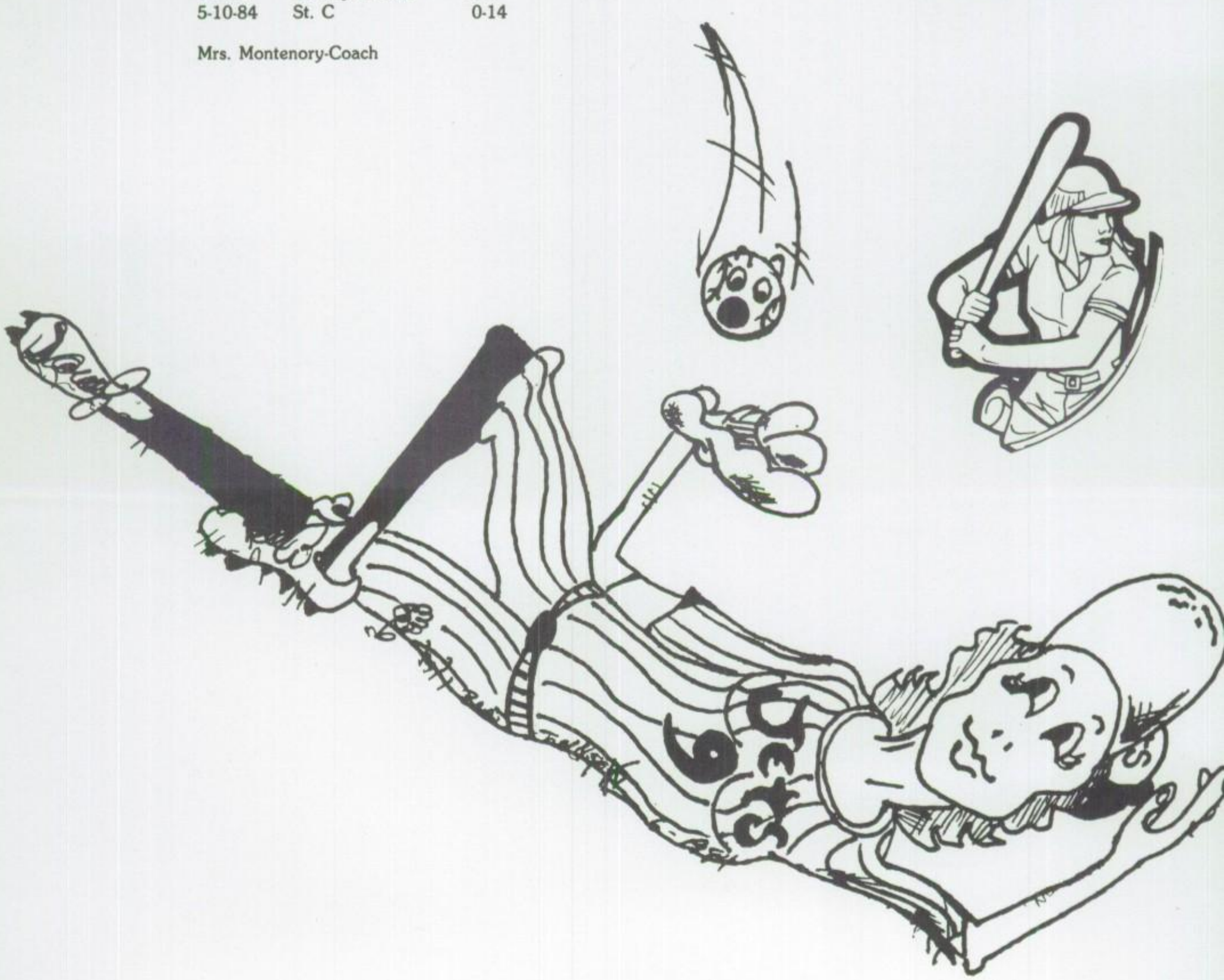

Autographs

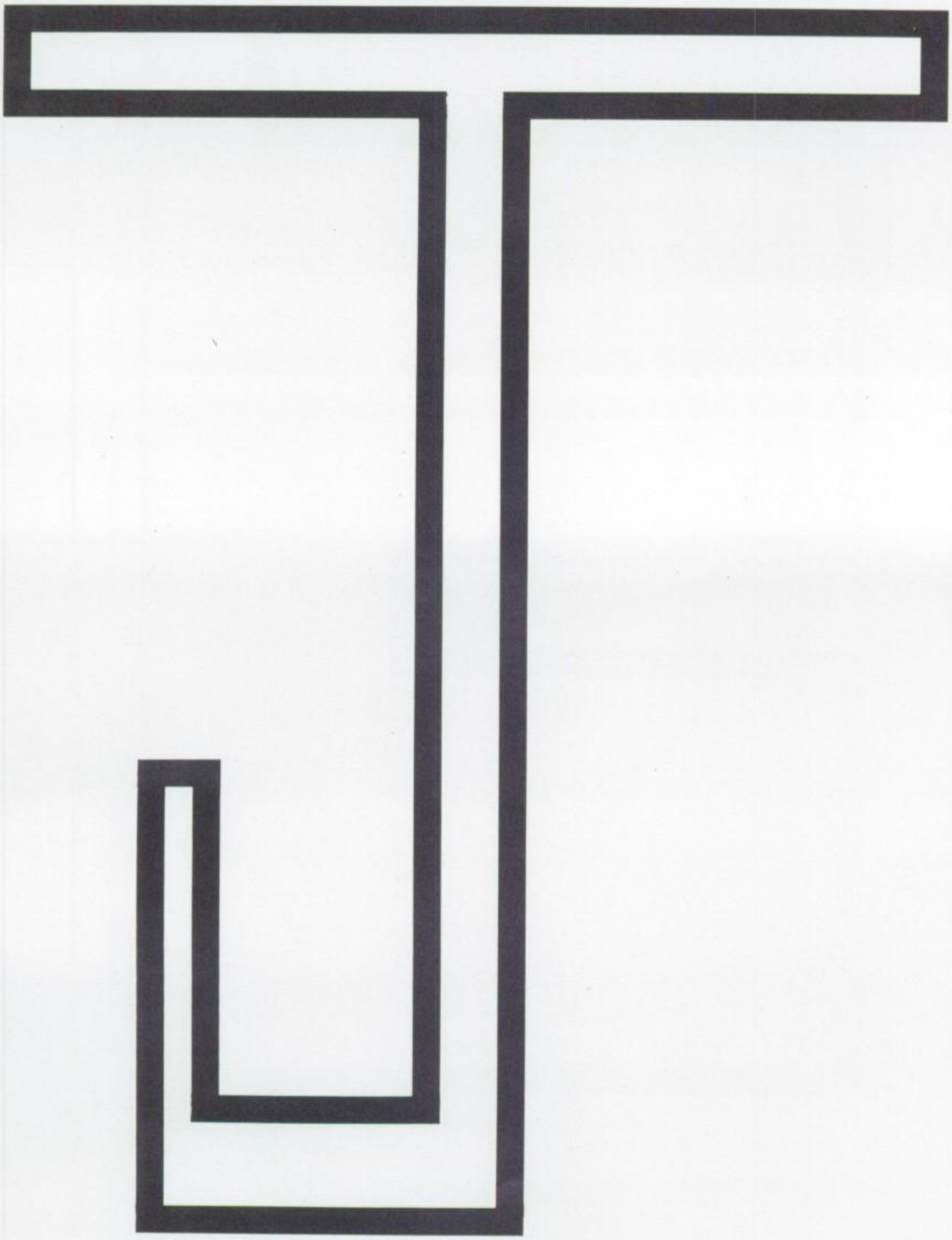

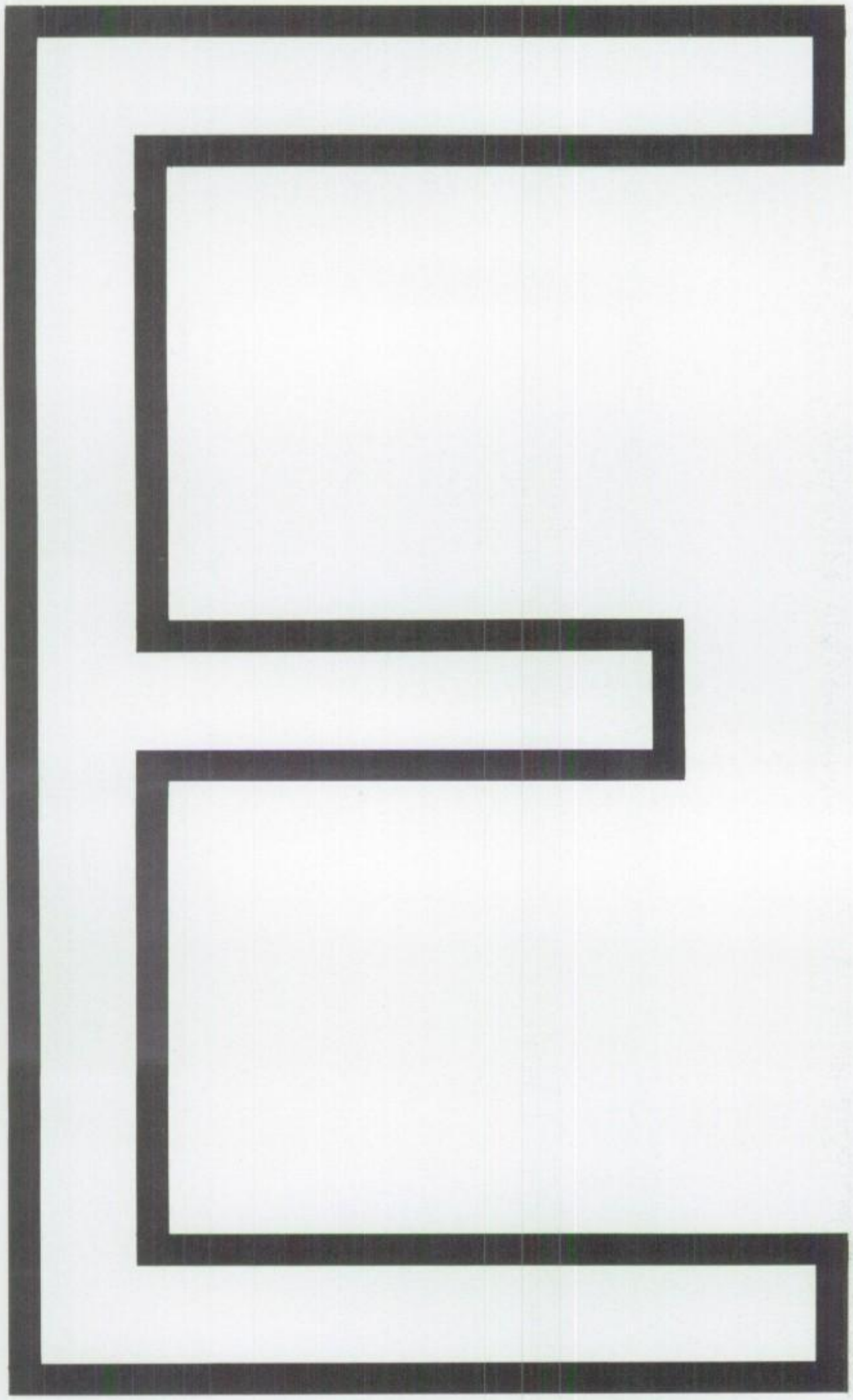

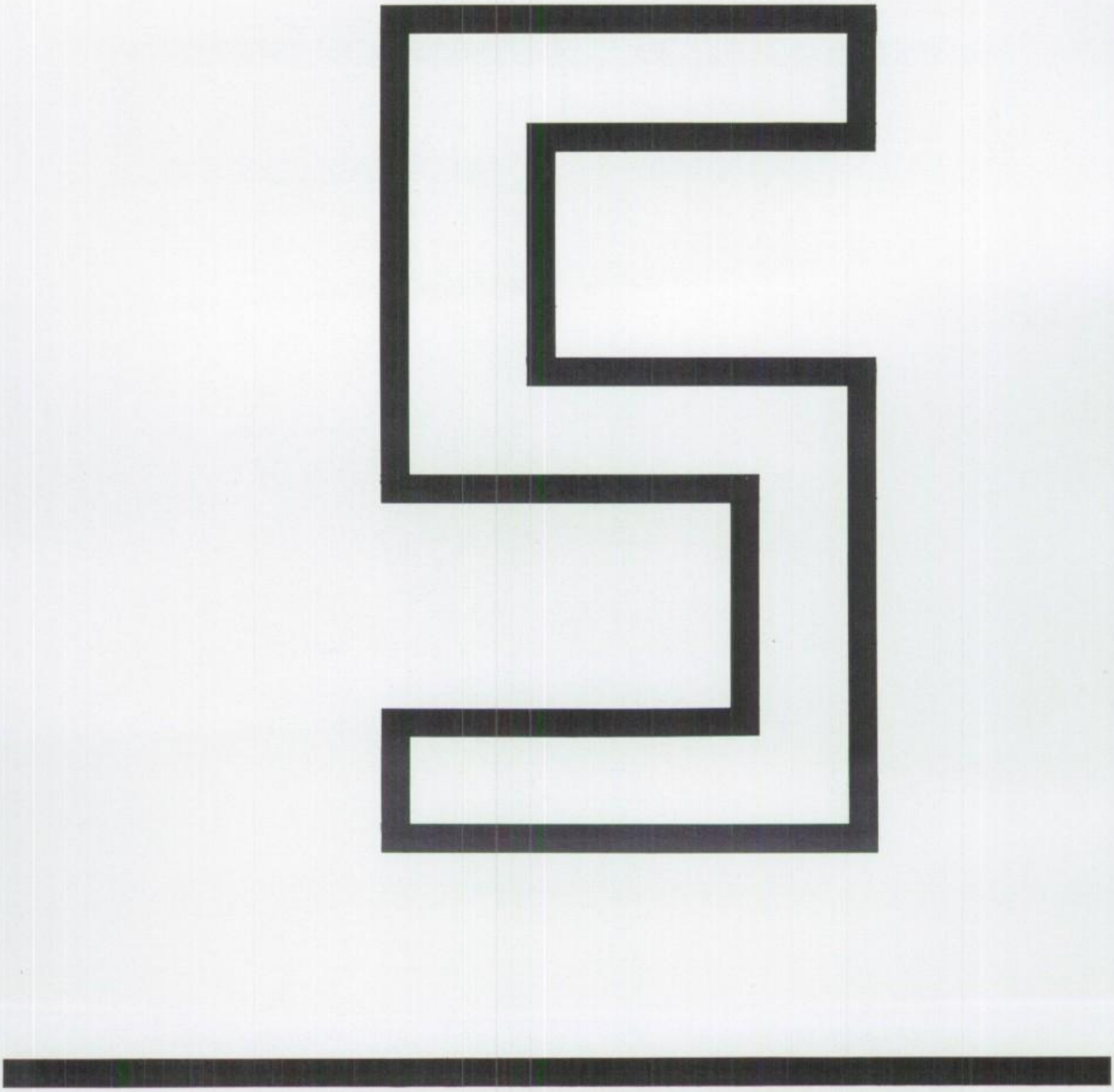

FOOTBALL CHEERLEADERS

VARSITY

Alphebetical Order:

Donna Collins
Denise Edmundson
Marcie Ebbert
Beth Lee
Julie Orrison
Traci Williams

RESERVE

Alphebetical Order:

Kathy Brokaw
Amy Greenwood
Stephanie Gregor
Julie Moore
Missy Mort
Marsha Ray

Reserve Basketball Cheerleaders

Picture 1-Amy Greenwood, Julie Moore, Stephanie Gregor, Marsha Ray, Missy Mort.

Freshman Basketball Cheerleaders

Row 1-Niki Mullenix, Melissa Collins, Kim Withrow, Karen Ebbert, Lori Edmondson, Top-Julie Russell.

SENIOR CHEERLEADERS

Donna Collins

Beth Lee

Marcie Ebbert

Denise Edmondson

ORGANIZATIONS

Ulsonian Staff 1983-84

Row 1, l-r; Lorie Sneary, Jennifer Denham-editor, Ginger Weaver, Missy Mort, Julie Moore, Stephanie Gregor, Carrie Swallie, Erin Russel, Michel Nagy, Lorie Mistak, Laura Hamilton, Lisa Johnson. Row 2- James Ellis-Advisor, Vickie Yoho, Sherry Rosen, Stephanie Burley, Amy Greenwood, Carla Wysoky, Wendy Knierim, Julie Blake, Marsha Ray, Brad Johnson-Editor.

Ad Salesmen

Photographers

NATIONAL HONOR SOCIETY

back row- Advisor, Carol LaPosta, Joyce Weekley, Kevin Williams, John Polinski, Wendy Knierim front row- Jennifer Denham, Faith Hart, Lisa Verardi, Carol Montgomery, Lisa Shepherd, Erin Russell

Officers
back row-Secretary, Faith Hart, Chaplain, Wendy Knierim Treasurer, Carol Montgomery, President, John Polinski, Vice-President, Erin Russell

FUTURE HOMEMAKERS OF AMERICA

OFFICERS

Members: row 1- T. Booth, G. Josefczyk, C. Heath, T. Yockey, M. Phillips, G. Porterfield, V. Yoho, L. Mistak, M. Phillips, L. Cireddu, L. Tucker, S. Kovacs. row 2- J. Goff, J. Tuckosh, P. Hyett, L. Stevens, F. Hart, M. Knight, K. Gilham, L. Johnson, A. Ridgeway. row 3- K. Caretti, L. Stewart, D. Stewart, B. Brown, D. Briggs, R. Blake, T. Vigoffi, A. Wood, K. Hicks, D. Jasmin. row 4- S. Smith, K. Ebbert, M. Collins, L. Edmundson, C. Wallace, M. Riley, S. Saunders, L. Ballog, K. Enold, E. Johnston. row 5- C. Swallie, M. Castello, V. Castello, P. Querry, C. Purtiman, B. Russell, C. Patton, S. Beal, T. Martin. row 6- H. Rivera, P. Shepard, D. Murral, M. Mistak, R. Boyce, B. Johnson, C. Thompson, J. Russell. row 7- P.J. Mercer, K. Angelo, J. Shepherd, B. Markovich, P. Binns, T. Brandon, D. Neitezel, A. Bolon, L. Francis.

Officers 1st row- K. Gilham, A. Wood, G. Porterfield. 2nd row- L. Johnson, T. Yockey, C. Heath, V. Yoho. 3rd row- M. Phillips, A. Ridgeway. 4th row- L. Cerrudi, M. Phillips. 5th row- President, Faith Hart.

JET GAZETTE

1st row: M. Phillips, C. Riggle, E. Russell, J. Blake, V. Yoho, 2nd row: K. Hawkinberry, G. Porterfield, W. Knierim, C. Montgomery, D. Johnson, M. Nagy 3rd row: J. Lallathin, M. Davis, L. Stewart, D. Stewart, T. Bellew, Advisor-Mr. Lewis 4th row: M. Saffell, D. Diperna, D. Butts, T. Garrison, T. Sigler, J. Taylor, K. Barbe, K. Jenewein

GUIDANCE

1st row: Connie Riggle, Paula Marlin 2nd row: Tammy Stonebraker, Bobbie Jo Wrobel, Ginger Weaver

OFFICE STAFF

Seated: June Standing: Lori Mistak, M.J. Carelton, Julie Blake, Tammy Freeman, Kim Enold, Bev Lukich

LIBRARY HELPERS

L-R: Steve Maloney, Brian Nagy, Sherri Turley, Kris Johnson, Karen Barbe, Deanna Messerly

French Club

Members include: 1st row: M. Phillips, A. Kourkounakis, L. Murphy, M. Nagy, E. Russell, C. Wysocki, M. Ebbert, J. Ebbert, K. Harkins 2nd row: V. Yoho, K. Higgenbotham, K. White, M. Seszko, A. Wood, M. Scott, G. Josefczyk, M. Britton, L. Shepherd, 3rd row: T. Vigoffi, R. Price, A. Ridgeway, L. Johnson, J. Kemp, C. Swallie, K. Johnson, S. Turley, J. Denham, 4th row: D. McGlothin, S. Saunders, M. Riley, A. Bolon, K. Bundy, M. Kirk, D. Jones, D. Conard, L. Snearey, 5th row: D. Conard, C. Purtiman, M. Davis, J. Lallathin, J. Akers, K. Enold, J. Hess, L. Ballog, V. Thomas, 6th row: J. Goff, T. Booth, T. Toothman, K. Ebbert, L. Malone, J. Withrow, M. Meidel, S. McDonnell, 7th row: D. Murral, T. Owings, B. Keen, D. Jasmin, B. Barbe, S. Meidel, B. Nagy, J. Cain, G. Murral, 8th row: D. Bloomquist, A. Amos

Officers

President, Janet Lallithin
1st Vice Pres, Jill Ebbert
2nd Vice Pres, Gloria Josefczyk
Treasurer, Davy Jones
Secretary, Lisa Shepherd

SPANISH CLUB - JR. SR. MEMBERS

1st row- J. Weekley, C. Riggle, J. Taylor, K. Stenger, D. Collins, V. Bailey, D. Edmundson, T. Bates, L. Verardi, D. Johnson, W. Knierim. 2nd row- M. Gossett, A. Parker, C. Montgomery, F. Hart, S. Lucas, H. Hines, J. Polinski, M.J. Carleton, Advisor-Mr. Jim Norman. 3rd row- M. Roush, M. Knight, J. Orrison, D. Shepherd, T. Freeman, S. Freeman, W. Wright, J. Craig, G. Weaver. 4th row- K. Gilham, L. Cireddu, G. Porterfield, M. Phillips, E. McCort, J. Brown, K. Barbe, D. Kidd. 5th row- J. Ridgeway, J. Yeater, K. Williams, M. Ray, W. Bashline, M. Magnani, V. Lucas, J. Hart. 6th row- B. Wrobel, B. Lukich, D. DiPerna, D. Butts, S. Freeman, B. Lee, E. Mann, B. Harris, B. Johnson. 7th row- M. Marmie, T. Lucas, D. Munjas, V. Thomas, M. Davis, J. Lallathin, M. Saffell, R. Kettlewell, D. Price, J. Shepherd. 8th row- M. Weekley, M. Fyler, H. Riviera, M. Sellers, D. Hissrich, P.J. Mercer, R. Boyce.

FRESHMEN-SOPHOMORE MEMBERS

OFFICERS

front row- Faith Hart, Mr. J. Norman, Advisor, Martha Gossett
back row- Stacey Lucas, Bev Lukich

FUTURE FARMERS OF AMERICA

FFA Members
1st row- R. Yoho, R. Menefee, J. Hart, W. Bashline, D. Jones, D. Russell, J. Johnson, S. McCloud, D. Simpson, M. Zielinski, F. Hilinoski, B. Mansfield, B. Couture 2nd row- J. Hoffman, D. Spano, M. Campbell, T. Brown, J. Hall, T. Lucas, M. Wallace, M. Weekley, W. Huml, D. Schramm, R. Helms, B. Minet, J. Wilson, D. Taylor, J. Shepherd, E. Lewis 3rd row- A. Kemp, Mr. Greenlee, G. Roby, A. Krupizak, D. Lane, J. Spangenberg, K. Davis, J. Bailey, P. Sheppard, M. Sulek, E. Miller, S. Shutway, M. Kittle, M. Lucas, J. Powell, R. Flanagan, J. Large, M. Sellers, Mr. Lewis 4th row- P. Schramm, R. Toothman, M. DeLaney, D. Kemp, J. Blake, B. Johnen, K. Weinzenreid, C. Campbell, M. Hart, M. Polinski, F. Kemp, R. Calovini, C. Kemp, D. Burley, C. Butler, S. Kinney, S. Swisk

Officers

FFA Officers
left to right: Advisor; Mr. Greenlee, Doug Kemp, Joe Hart, Melvin Polinski, Forrest Kemp, Julie Blake, Terri Lucas, Jay Shepherd, and Advisor; Mr. Lewis

Senior Class Officers

Advisor: Coach Barnhouse
President: Kevin Williams
Vice President: David Hissrich
Treasurer: Lyn Ballog
Secretary: Monica Kirk

Junior Class Officers

Advisors: Mr. Sobel, Mrs. Skettle
President: Jill Ebbert
Vice President: David Jones
Secretary: Stacey Lucas
Treasurer: Jim Hess

Sophomore Class Officers

Advisor: Mr. Baker
President: John Monahan
Vice President: Kurt Smolira
Secretary: Stephanie Gregor
Treasurer: Karie Wysocki

Freshmen Class Officers

1-r: Vice President, Jeff Nichols; Treasurer, Debra Conard; Advisor, Mr. Sobel; Secretary, Brenda Russell; President, Alan Amos

SENIOR CLASS

JUNIOR CLASS

SOPHMORE CLASS

FRESMEN CLASS

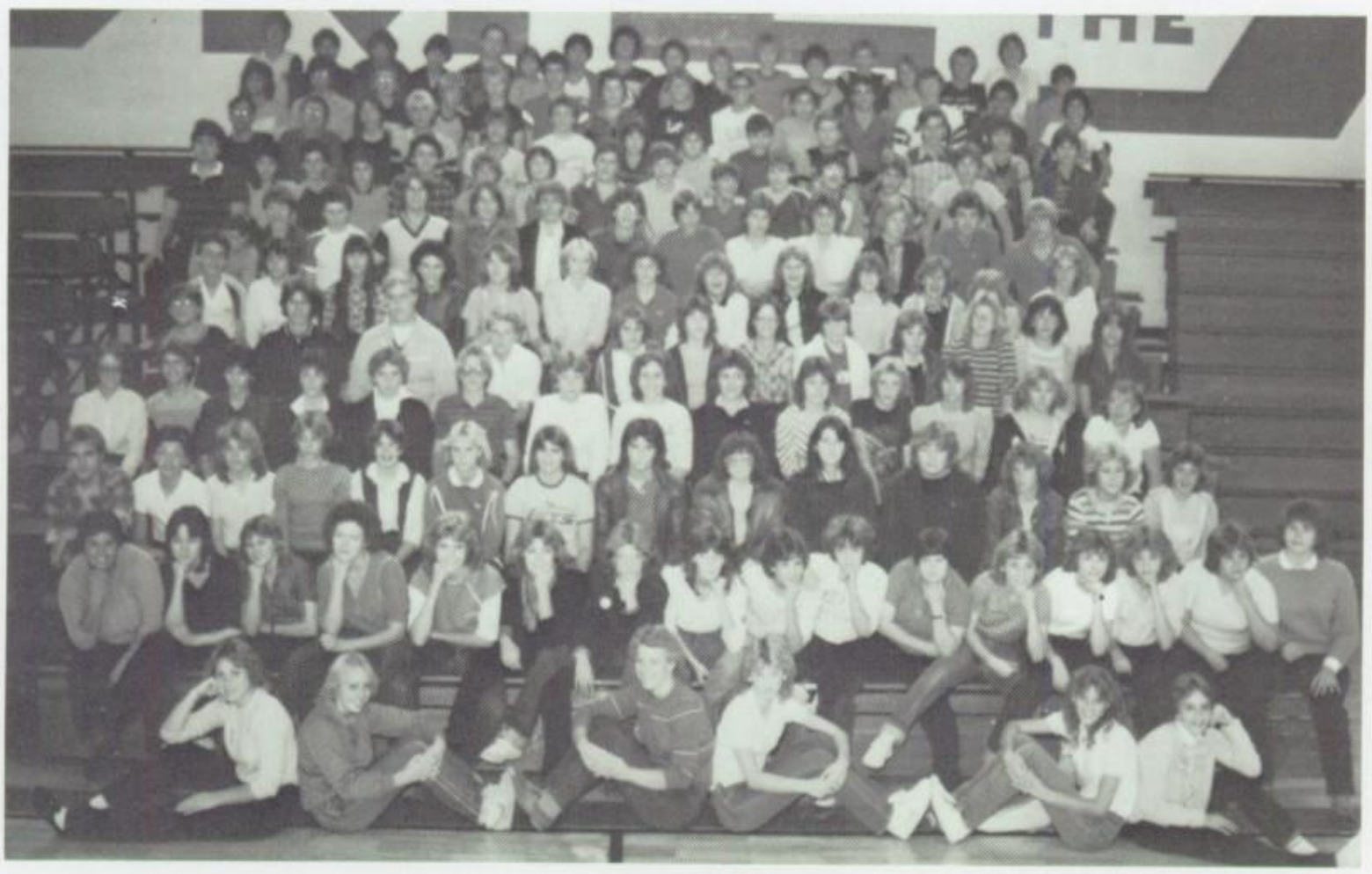

VOCAL MUSIC!!

1st row- L. Mistak, C. Thompson, L. Johnson, S. Turley, J. Goff, J. Moore, D. Shepherd, T. Booth, H. VanDyne. 2nd row- L. Phillips, L. Shaw, M. Roush, D. Diperna, T. Bates, D. Johnson, P. Querry, B. Johnson, V. Castello, V. Yoho 3rd row- Mr. J. Ellis, J. Hall, B. Brown, K. White, M. Phillips, H. Rivera, K. Jenewine, M. Yoho, R. Lowe, D. Lenevich, S. Maloney.

senior chorus music students

front- P. Querry, T. Bates, B. Johnson back- L. Mistak, H. Rivera, D. Johnson, L. Shaw, K. White, V. Castello

GIRLS AND BOYS STATE

bottom- Dawnette Kidd, Jennifer Denham
top- Erin Russell, Lisa Shepherd

bottom- Doug Kemp,
top- Jay Shepherd, Kevin Williams, John Cain

Marching Band

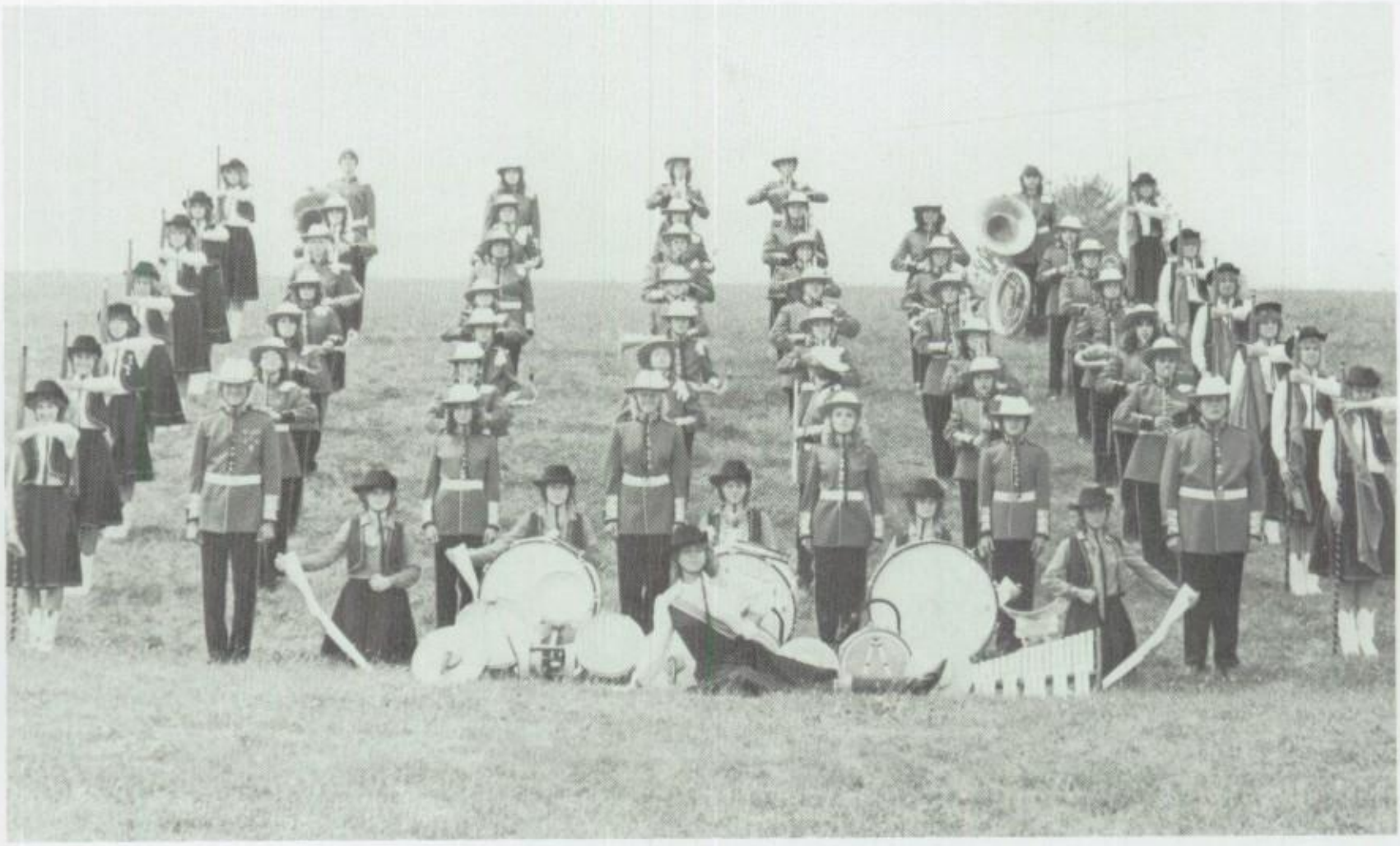

Band: Brenda Barbe, Paula Hyett, Alisa Vogalsang, Martha Gossett, Jeff Stonebraker, Nancy Hawkinberry, Julie Cain, Stacey Hawthorn, Geri Hawthorn, Wendi Wright, Dawnette Kidd, Ginger Weaver, Karen Barbe, Tammy Yockey, Holli Suitor, Jenny Compston, Jay Clevenger, Carol Montegomery, Kelly Bundy, Sherry Ayers, Amy Dowdle, Lenny Wittenbrook, Jodie Brown, Nicole Buckey, Jodie Philips, Amy Ridgeway, Kim Juzwiak, Kris Hawkinberry, Larry Thomas, Brian Nagy, Tamisue Garrison, Jeryl Taylor, Donnie Kline, Arik Parker, David Hissrich, Mark Sellers, Kathy Hawkinberry, Jeff Schanks, Aaron Parker, Mary Campbell, Denise Weaver, Erin Russell,

Color Guard

Row 1 - Cindy Thompson, Trenda Sigler, Kim Higgenbotham, Lois Ault, Kim Hicks. Row 2 - Lori Murphy, Monica Kirk, Kris White, Lynn Harris, Peggy Knierim. Row 3 - Jennifer Denham, Michele Nagy, Jill Montegomery, Tina Dymidowski, Carla Wysocki, Wendy Knierim, Amy Wood, Dee Wright, April Kourkounakis.

STAGE BAND

ris Hawkinberry, Sherri Ayers, Amy Dowdle, Dawnette Kidd, Kathy Hawkinberry, Jeff Shanks, Arik Parker, Rick Boyce, Brian Nagy, David Hissrich, im Juzwiak, Kris White, Tamisue Garrison. Back- Sherry Rosen, Nancy Hawkinberry, Martha Gossett, Carol Montgomery.

SENIOR BAND MEMBERS

Front-Erin Russell, Michele Nagy, Wendy Knierim, Carla Wysocki, Jennifer Denham, Monica Kirk, Arik Parker, Back- Mark Sellers, Brian Nagy, Jeryl Taylor, David Hissrich, Carol Montgomery, Karen Barbe, Dawnette Kidd, Kris White.

BAND COUNCIL

Front- M. Kirk, K. Higgenbotham, S. Ayers, Back- M. Gossett, A. Parker, J. Cain, A. Ridgeway, B. Nagy, J. Shanks, N. Hawkinberry.

Science Club

Science Club-Junior & Senior Members
Row 1- Connie Riggle, Angela Amos, Elaine Johnston, Lori Sneary, Jennifer Denham, Wendy Knierim. Row 2- Lori Mistak, Jeryl Taylor, Denise Edmondson Donna Collins, Luci Thomas, Terri Bates, Lisa Verardi, Joyce Weekley, Debbie Johnson, Carol Montgomery, Faith Hart. Row 3- Velvet Thomas, Doug Munjas Darla Conard, Jim Hess, Michelle Nagy, Jackie Akers, Michelle Fyler, Jennifer Kemp. Row 4- Darlene Butts, Lisa Shepard, Wendy Wright, Dawn Shepard, Amy Ridgeway, Erin Russell, Mike Marmie, Jeannie Craig, Ginger Weaver, Lisa Cireddu, Lisa Johnson. Row 5- Joe Hart, Bev Lukich, Kevin Williams, Marsha Ray Juli Orrison, Julie Yeater, Gary Murral, Robbie Price, Brian Harris, Melvin Polinski, Gail Porterfield, Missy Phillips. Row 6- Luke Gallow, Davy Jones, Beth Lee Darrin Russell, Larry Malone, Gloria Josefczyk, Michelle Britton, Karen Harkins, Marcie Ebbert, Carla Wysocki, Jill Ebbert, Martha Gossett. Row 7- Eric Mann Wade Bashline, Mike Magnani, Monica Kirk, Mary Davis, Janet Lallathin, Brian Nagy, Ricky Boyce, Aric Parker. Row 8- Vince Lucas, Harry Wells, Vicky Yoho Kris White, Patricia Querry, Hector Rivera, P.J. Mercer, David Hissrich.

Row 1- Tammy Yockey, Tina Dymidowskie, Lyn Harris, Denise Mercer, Michelle Bellew, Brenda Barb, Laura Hamilton, Holly Suitor, Paula Hyett, Rich Jones Aaron Parker. Row 2- Nancy Hawkenberry, Sherri Ayers, Lorie Murphy, Marci Seszko, April Kourkounakis, Maureena Phillips, Mary Scott, Kathy Hawkenberry, Rosemary Polowski. Row 3- Kelly Bundy, Tammy Owings, Sherru Wells, Brenda Russell, Debra Conard, Traci Arno, Stephanie Kovach, Marsha Ray, Sherri Turley, Kris Johnson, Lance Short. Row 4-Carol Purtiman, Stephanie Gregor, Vickie Holland, Seliene Smith, Karie Wysocki, Jerri Goff, Nik Mullenix, Cindy Patton, Terri Toothman, Cindy Thompson, Julie Russell. Row 5- Stephanie Burley, Missy Mort, Julie Moore, Amy Greenwood, Steve Waller Tracy Booth, Melissa Collins, Lori Edmondson, Vance Lucas, J.J. Kinkaid, Joe Showalter, Row 6-Tammy Vigoffi, Amy wood, David Wilson, Dawn Shepard Kurt Smolira, John Monahan, Gary Barbe, Karen Ebbert, Sherry Smith, Tabby Holden, Row 7- David Dunfee, Mike Meidel, Jeff Withrow, John Merrit, Kelly Robinson, Alan Amos, David Bloomquist, Mike Stratton, Jeff Nicoles, John White, Row 8- Cory Butler, Jim Large, Shane Meidel, Jim Denham, John Thomas Amy Swisk, Dee Wright, Jenifer Easterwood, Jim Stottlemeyer, Robert Michniak Row 9- Debbie Murral, Toni Bellew, Mike Todd, Dee Dee McGlothlin, Sherry Saunders, Melissa Riley, David Francis, Diane Nester, Nancy McCleary, Pat Burley, Don Bennett.

F T A

Row 1 l-r Elaine Johnston, Kim Enold, Lyn Ballog, Lori Snearey, Jennifer Denham Row 2 l-r Vicke Bailey, Denise Edmondson, Donna Collins, Luci Thomas, Joyce Weekley, Terri Bates, Lisa Verardi Jeryl Thomas, Connie Riggle, Angela Amos, Lorie Mistak, Debbie Johnson, Wendy Knierim, Julie Blake. Row 3-Brenda Russell, Debra Conard, Jackie Akers, Melissa Riley, Marcie Czesko, Tammy Vigoffi, Mary Scott, Amy Wood, Chris Hawkinberry, Tammy Hayes, Mike Marmie, Missy Weekley, Michele Fyler, Jeanie Craig. Row 4 Stacey Lucas, Holly Hines, Wendy Wright, Julie Orrison, Julie yeater, Marcie Ebbert, Vickie Yoho, Karen Barbe, Janet Lallathin, Mary Davis. Row 5-Karen Harkins, Jill Ebbert, Karie Wysocky, Jim Hess, Seliene Swallie, Gloria Josefsik, Martha Gossett, Kevin Williams, Marsha Ray, Sherrie Turley, Kris Johnson, John Monohan, Jeff Withrow, Davy Jones, Beth Lee, Darrin Russel, Monika Kirk, Steve Freeman, Lisa Shepherd, Diana Clark, Julie Moore, Missy Mort, Stephanie Burley, Wade Bashline. Row 6- Maureena Phillips, Lorie Murphy, April Kourkanikis, Lyn Harris, David Francis, Alan Amos, Rich Jones, Pat Burley, Don Bennett, Cory Butler, David Dunfee. Row 7-Dalene Butts, Erin Russell, Larry Malone, Cher Grant, Karen Ebbert, Gary Barbe, Vance Lucas, Jackie Hall, Bobbie Wrobel, Debbie Diperna, Velvet Thomas, Doug Munjas, Darla Conard. Row 8-Vickie Holland, Stephanie Gregor, Mike Magnani, Amy Greenwood, Melissa Collins, Lorie Edmondson, Sherrie Smith, Amy Swisk, Jerrie Goff, Niki Mullinix, Peggy Knierim.

Officers. . Beth Lee, Kim Enold Back Row: Lyn Ballog, Lisa Shepherd.

ACTIVITIES

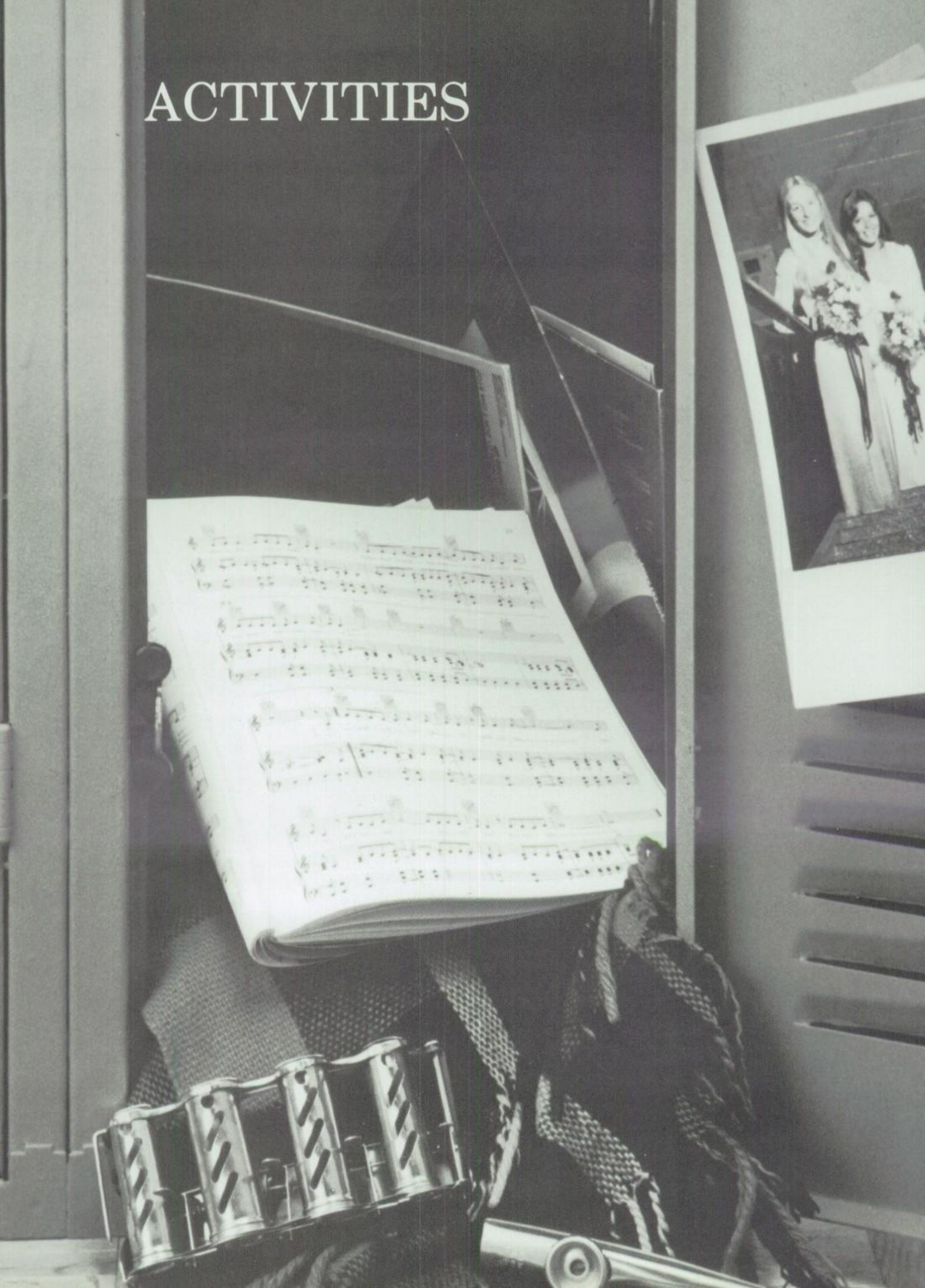

Memories, Memories, Memories,

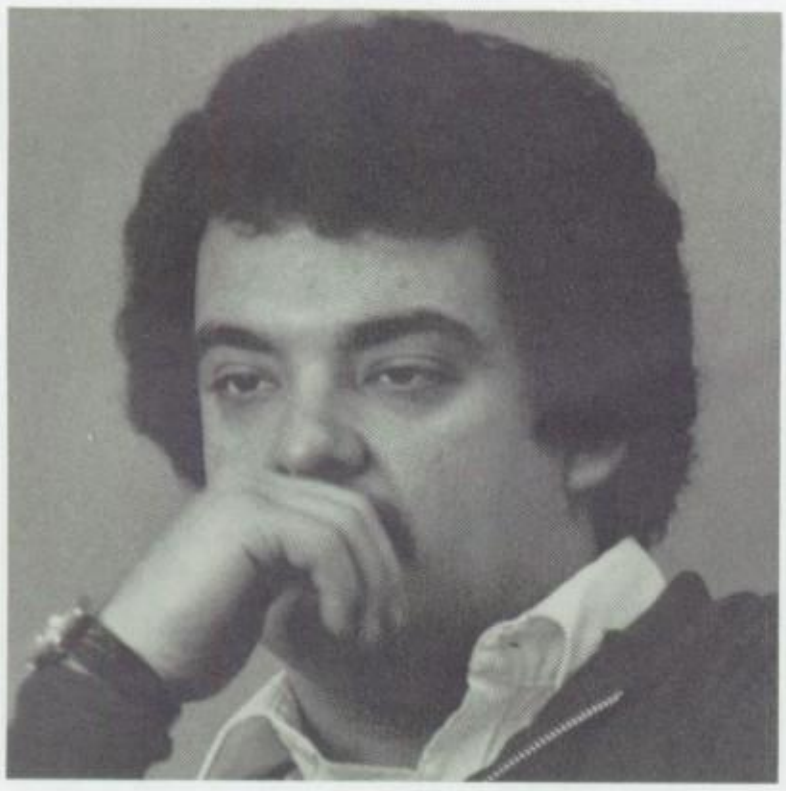

HOMECOMING PARADE

1983 KING AND QUEEN

VELVET THOMAS

RON CALOVINI

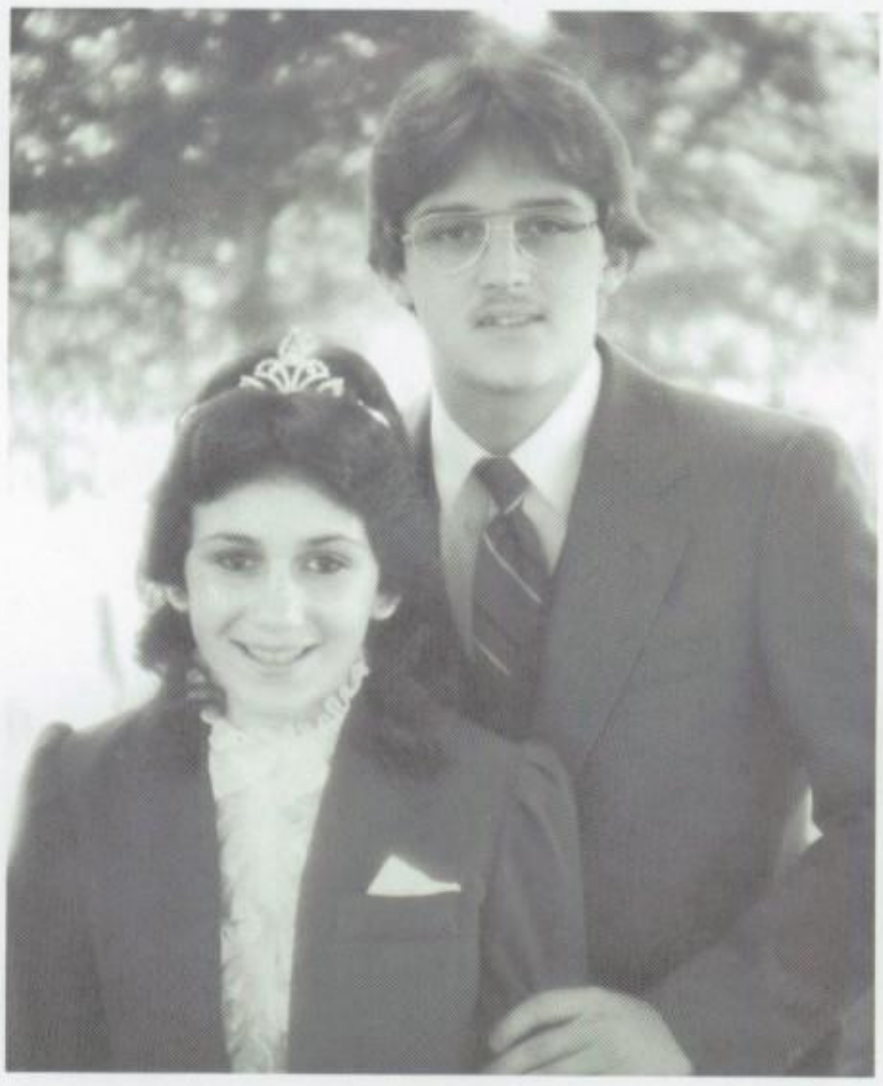

HOMECOMING COURT 1983

Monica Kirk and Doug Munjas

Kim Enold and Dan Milhorn

Lyn Ballog and Kevin Williams

Bev Lukich and Micheal DeLaney

Beth Lee and Steve Freeman

PUNK DAY!!!

HOMECOMING BONFIRE

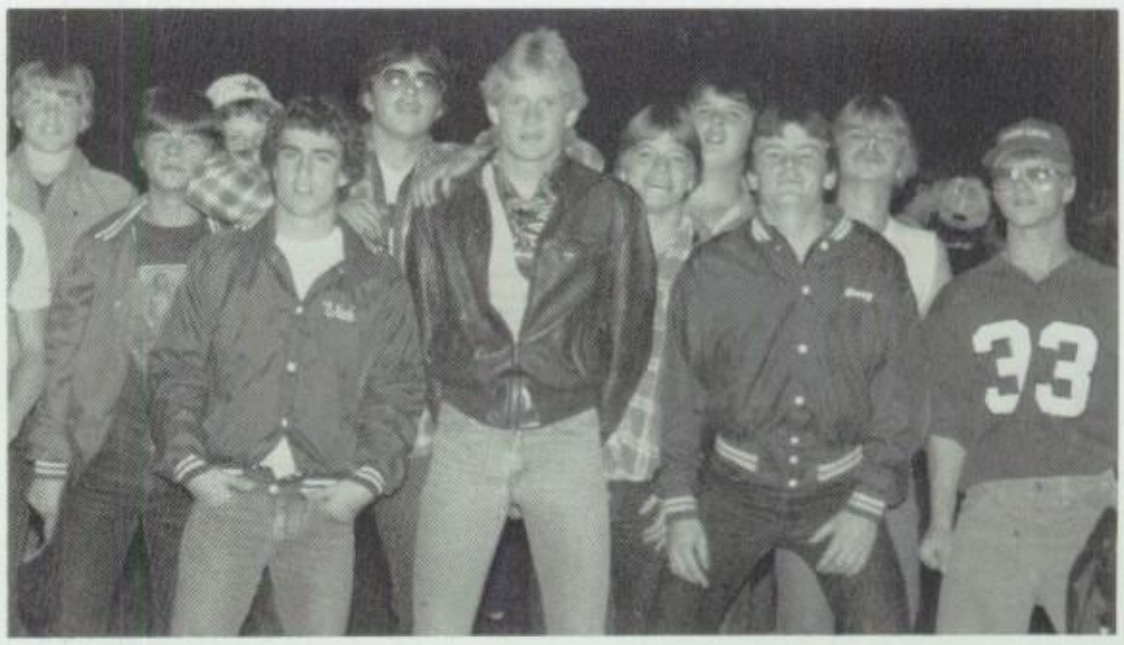

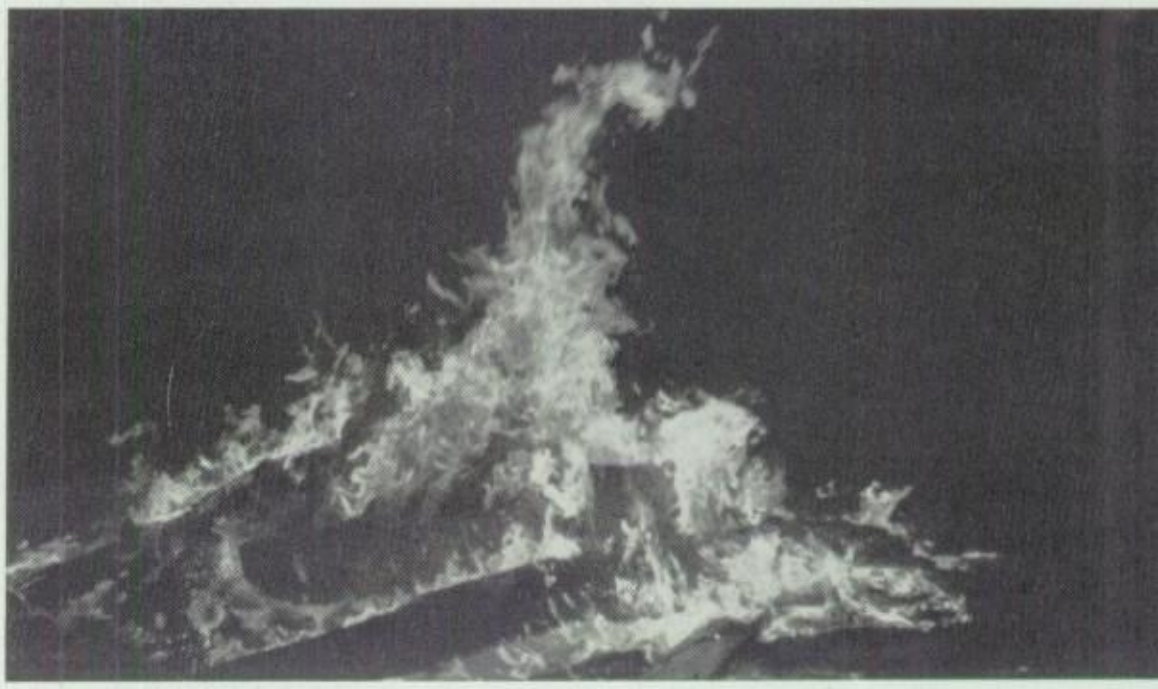

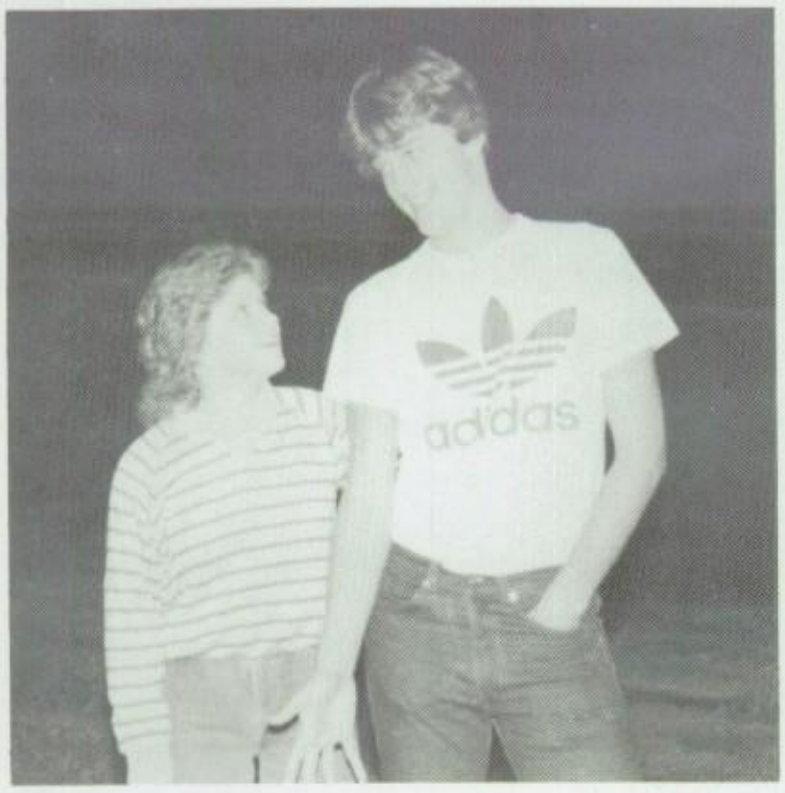

Spanish Club Picnic

Allied Party 1984

Royalty-French

Monica Kirk, John Cain, Carol LaPosta Advisor

Spanish Royalty

Beverly Lukich, Doug Munjas, James Norman, Advisor

Allied Party

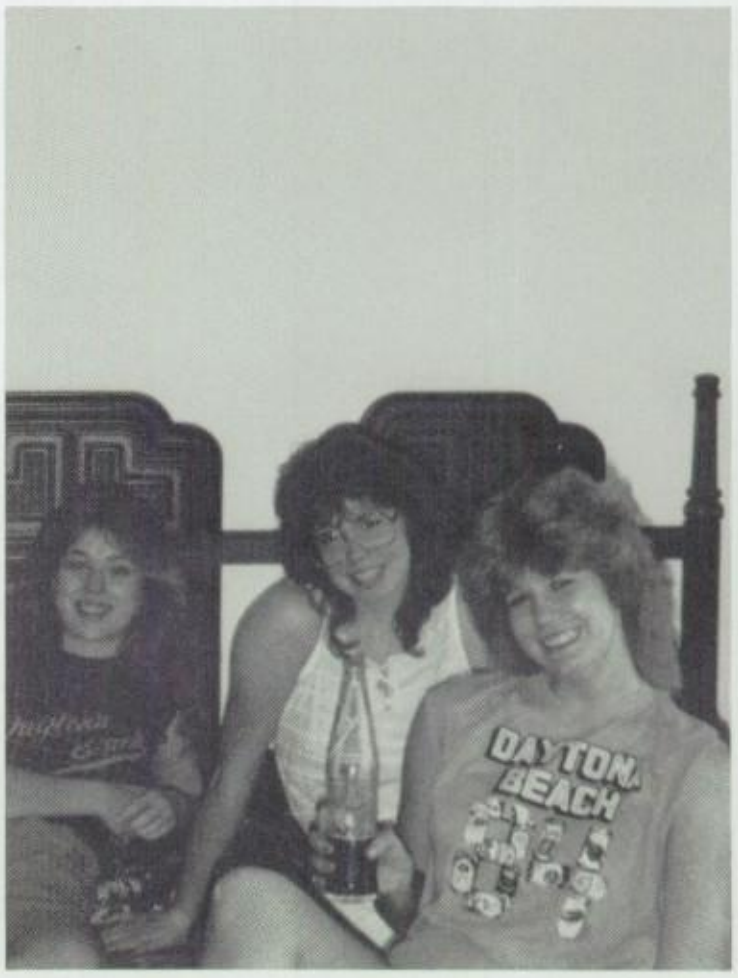
DAYTONA
BEACH

HALLOWEEN

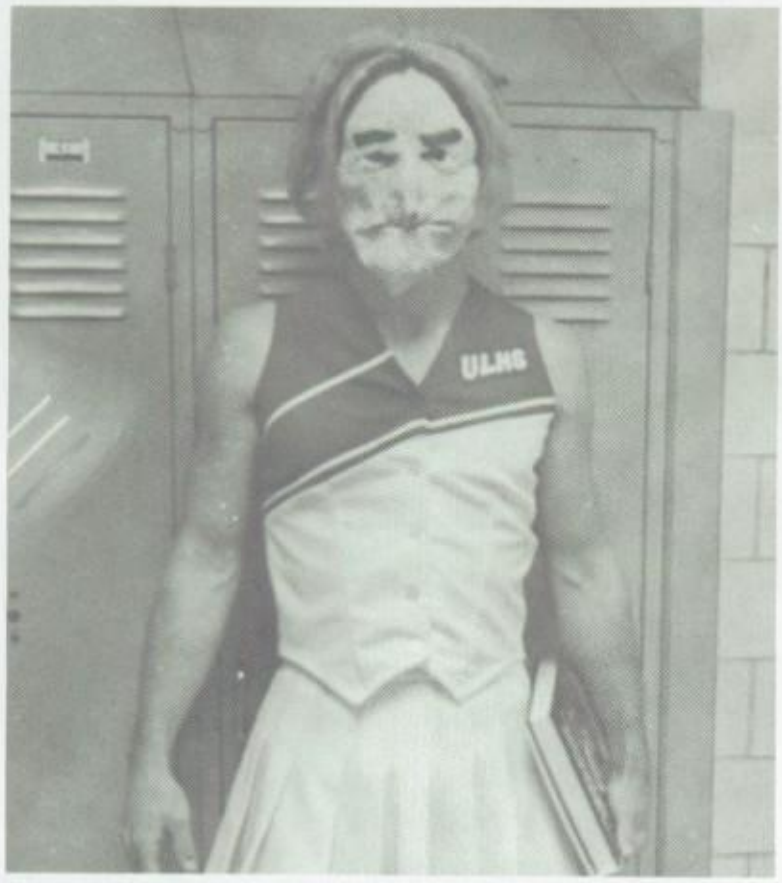

BANDCAMP '83

OHIO STATE

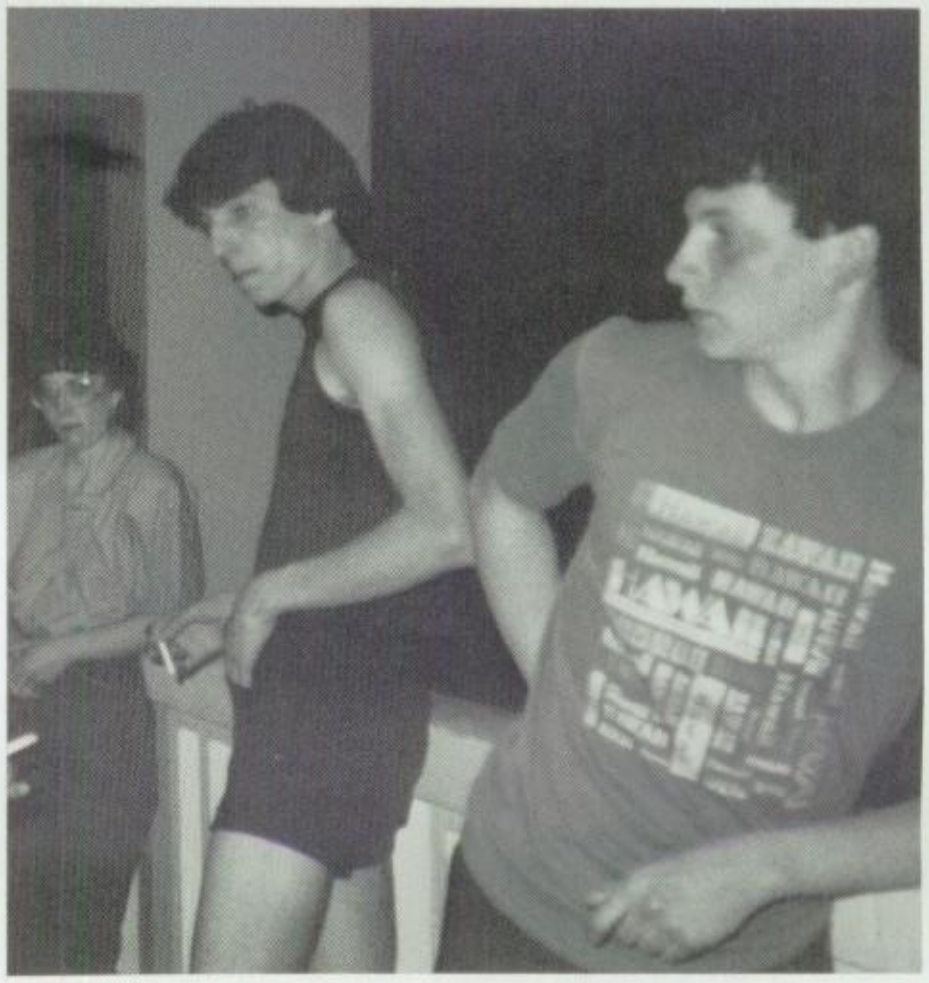

THE
JETS
20

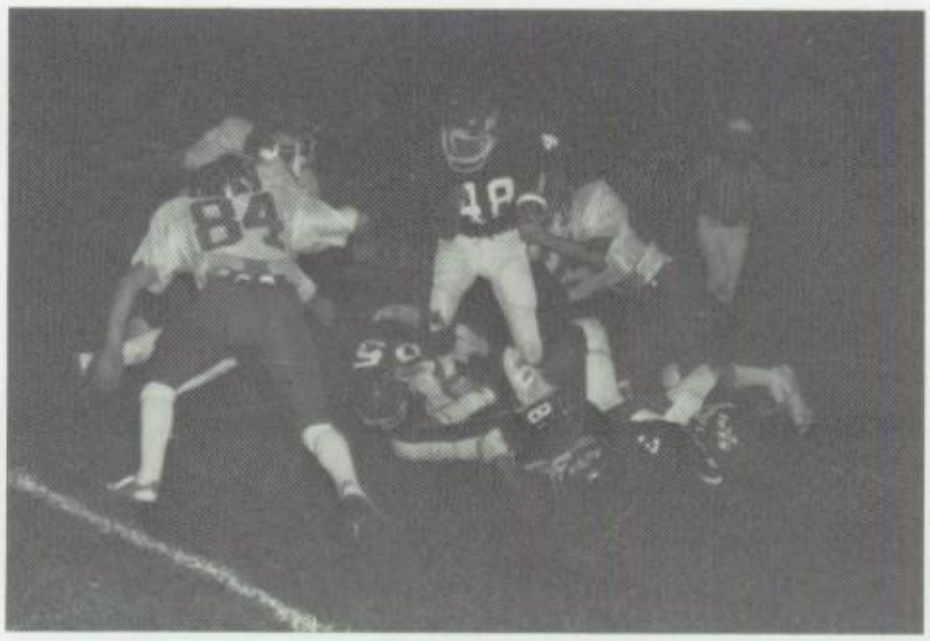

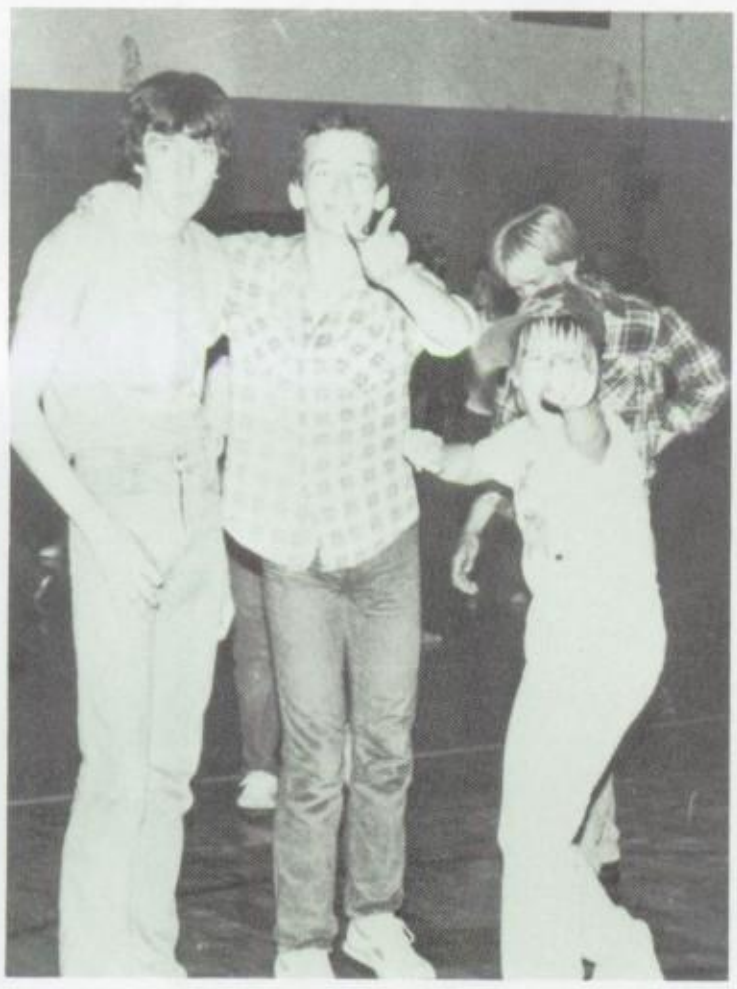

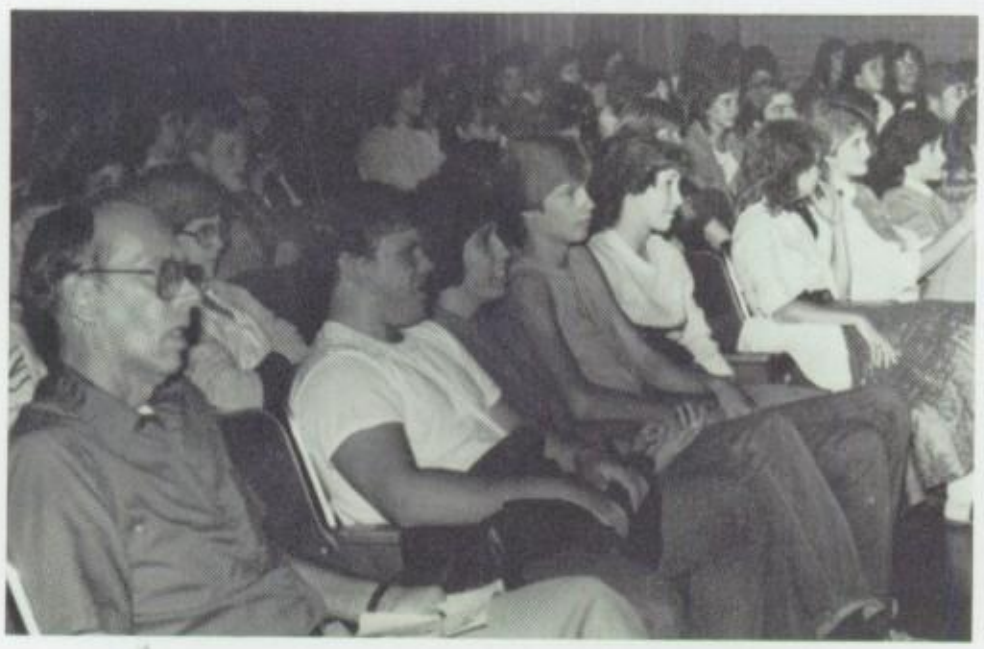

Best Looking: Lyn Ballog, Doug Munjas

Best Built: Michelle Nagy, Doug Kemp

Who's Who

Best Dressed: Donna Collins, Arik Parker

Best Personality: Bev Lukich, Brad Johnson

Most Musically Inclined: Erin Russel, Arik Parker

Class Flirts: Lorie Mistak, Hector Rivera

Most Athletic: Kellie VanHorn, Mike Delaney

Most Likely to Succeed: Carol Mongomery, John Polinski

Who's Who 1984

Most Spirited: Marcie Ebbert, Kevin Williams

Best Car: Arik Parker

Class Clowns: Rick Boyce, Darlene Butts, Not Pictured

Best Car: Beth Lee

Best Smile: Ron Calovini, Monica Kirk

C

C

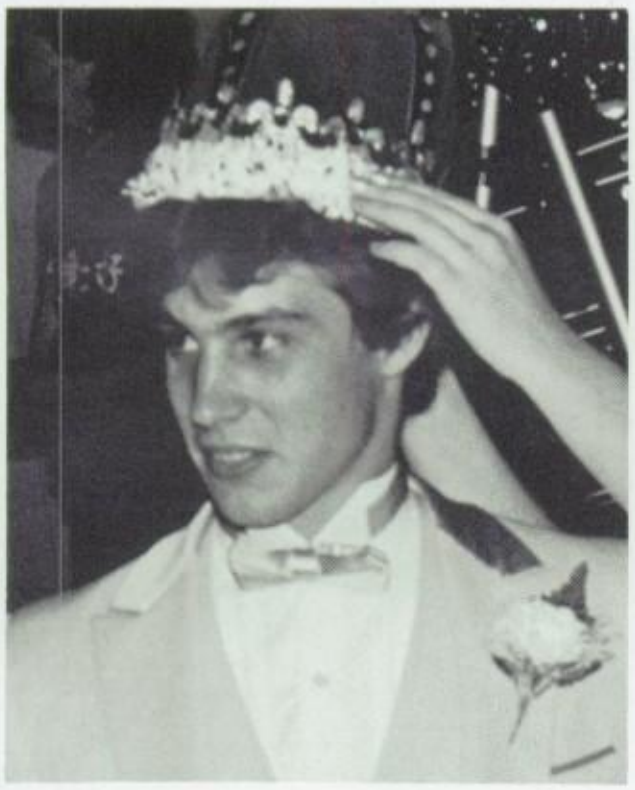

Prom 1984: Only You

Prom 1984

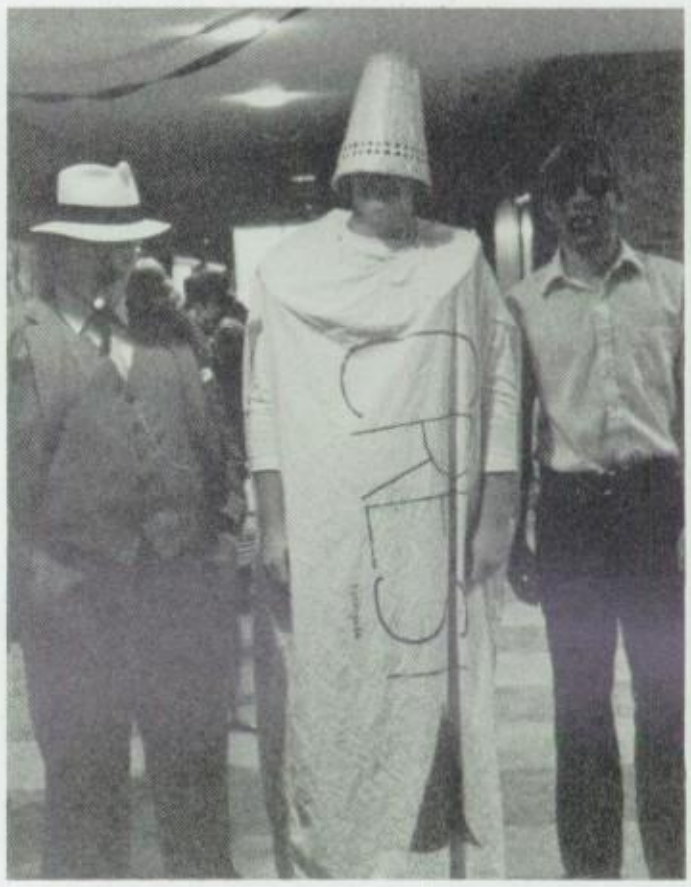

More Senior Baby's

Monica Kirk

Marcie Ebbert

John Cain

Denise Edmondson

Joyce Weekley

Michelle Nagy

Carol Montgomery

ADVERTISING

BUSINESS PATRONS

GILBERT'S MENS WEAR

129 East Main Street
Barnesville, Ohio

TURK'S TROPHY SHOP

Trophies-Sports Apparel
Lettering-Plagues-Ribbons
173 W. Main St., Barnesville
Phone-425-3676

ROCKWELL ORCHARDS

"Fruits And Vegetables In Season

Barnesville, Ohio
Phone-425-2710

FINNICAL DRUGS

Prescriptions Are Our Specialty

125 W. Main St. Barnesville
Phone-425-2422

DR. W.L. BRIGGS
DR. D.A. HUFF

Optometrists

210 N. Chesnut St. Barnesville
Phone-425-2605

ST. CLAIR AUTO PARTS

NAPA

COMPLETE LINE OF AUTO AND TRUCK PARTS
COMPLETE MACHINE SHOP

St. Clairsville, Ohio
Phone 695-3501

KELLY-KEMP FUNERAL SERVICE

Ambulance Service
Bethesda-Morristown

An Investment In Knowledge
Pay The Best Interests

The First

NATIONAL BANK OF
BARNESVILLE

Barnesville, Bethesda, Beallsville, Woodsfield

Member FDIC

BARNESVILLE

IGA

FOODLINER

Best Wishes To The Class Of '84

JEFFRIES DRUGS

PRESCRIPTIONS
ST. CLAIRSVILLE, OHIO

Phone:
695-0274

If You Need A Part Try

C&L AUTO PARTS INC.

112-114 East Church St.
Barnesville, Ohio
Phone: 425-1937

CORNER DELI

The Best Hoagies And
Shoestring Fries In The County

169 W. Main St., St. Clairsville
Phone 695-9589

STATE FARM
INSURANCE CO.

STATE FARM
Auto
Life Fire
INSURANCE

GEORGE G. LENDON

Agent

South Main St. Bethesda, Oh

Phone:
Off. 484-1233
Res. 484-1568

Home Offices: Bloomington, Ill.

BETTER GROCERIES

at

BINNS
FOOD CENTER

Flushing, Ohio
968-3114

RK WHITE
INSURANCE

Ohio Mutual &
United Ohio Insurance
Association

Belmont, Ohio
484-4297

Dairy Queen

Brazier

402 East Main St
Barnesville
Phone:
425-1475

THE PIZZA PARLOR

Bethesda, Ohio
484-1747
Flushing, Ohio
968-4354

BELMONT COUNTY
NATIONAL

St. Clairsville, Ohio

Good Luck Seniors

Don't Dodge The Savings
At

EAST END GARAGE
INC.
Chrysler-Plymouth

780 E. Main St.
Barnesville, Ohio
425-1966

DR. G.A. CHRISTY

Newell And Marietta Sts.
St. Clairsville, Ohio
43950

695-2403

WESTERN
AUTO

Associate Store-
Home Owned
125 E. Main St.
Phone 425-2324
Barnesville, Ohio

HOUSEHOLDERS
FURNITURE

157 East Main St.
Barnesville, Ohio
Phone: 425-1911

KEMP INSURANCE

Richard Kemp
280 W. Main St.
Barnesville, Ohio
Phone: 425-1525

BILL
SKAGGS

Insurance Services

141 E. Main
Barnesville, Ohio
Call: 425-3658

HOME PIZZA

114 E. Main Street
Call 695-9908

AVERIL'S

Jefferson St.
Belmont, Ohio
614-484-4225

Clothing • Jewelry
Quilting Supplies

BUCKEYE SAVINGS & LOAN

Home Of The Better Buckeye Account

Beliare, Ohio
43906
Phone: 676-2376

Flushing, Ohio
43977
Phone: 968-3501

Ohio Valley Mall
St. Clairsville, Ohio
43950
Phone 695-4361

YOUR PLACE OF STYLE

Grace Jones

FLUSHING, OHIO

Phone: 968-3710

BINNS FOOD CENTER

Flushing
Ohio
968-3114

CARSON'S
AUTO PARTS

Flushing, Ohio
Phone (614) 968-3564

NAPA

Quality Automotive
Parts And Service

There's A Good Deal Waiting
For You

WHITE SIDE CHEVRO LET-OS

St. Clairsville
695-0211

Compliments Of

LOO'S PHARMACY

William Lestini, R.P.H.
Congatulations To The
"Class Of 84"
St. Clairsville, Ohio 43950

Barbara's

151 East Main St.
Barnesville, Ohio 43713
Phone 425-2322

CHARLIES PACKAGE STORE

Morristown, Ohio
Owner: Brenda Snyder

Phone:
614-782-1490

Compliments Of

LADIES "N" GENTS STYLING SALON

Bethesda, Ohio

BARNESVILLE DRY CLEANERS

West Main Street
Barnesville, Ohio
Phone: 425-2361

BARNESVILLE AUTO SUPPLY CO.

Phone: 425-1984
425-1985
52 East Main St.
Barnesville
Ohio

When They Tell You That
Abortion Is A Matter Just
Between A Woman And Her Docter

They're
Forgetting
Someone

A 19-Week
Healthy Baby

BARNESVILLE MEDICAL CENTER

425-3601

BOB'S EXXON SERVICE CENTER

tlas Tire-Batteries-Acc.
70 And S.R. 149

24 Hr. Wrecker
Service
Phone: 782-1601
782-1950

MAMONE PHOTOGRAPHY

194 East Main Street
St. Clairsville, Oh 43950
614-695-6400

Portrait
Commercial

Audio-Visual Production
Video

Senior Babys

Angela Amos

Lyn Ballog

Jennifer Denham

Brad Johnson

Lisa Shepherd

PJ Mercer

SENIOR BABYS

Cheryl Webb

Erin Russell

Faith Hart

Janet Lallathin

Arik Parker

Beth Lee

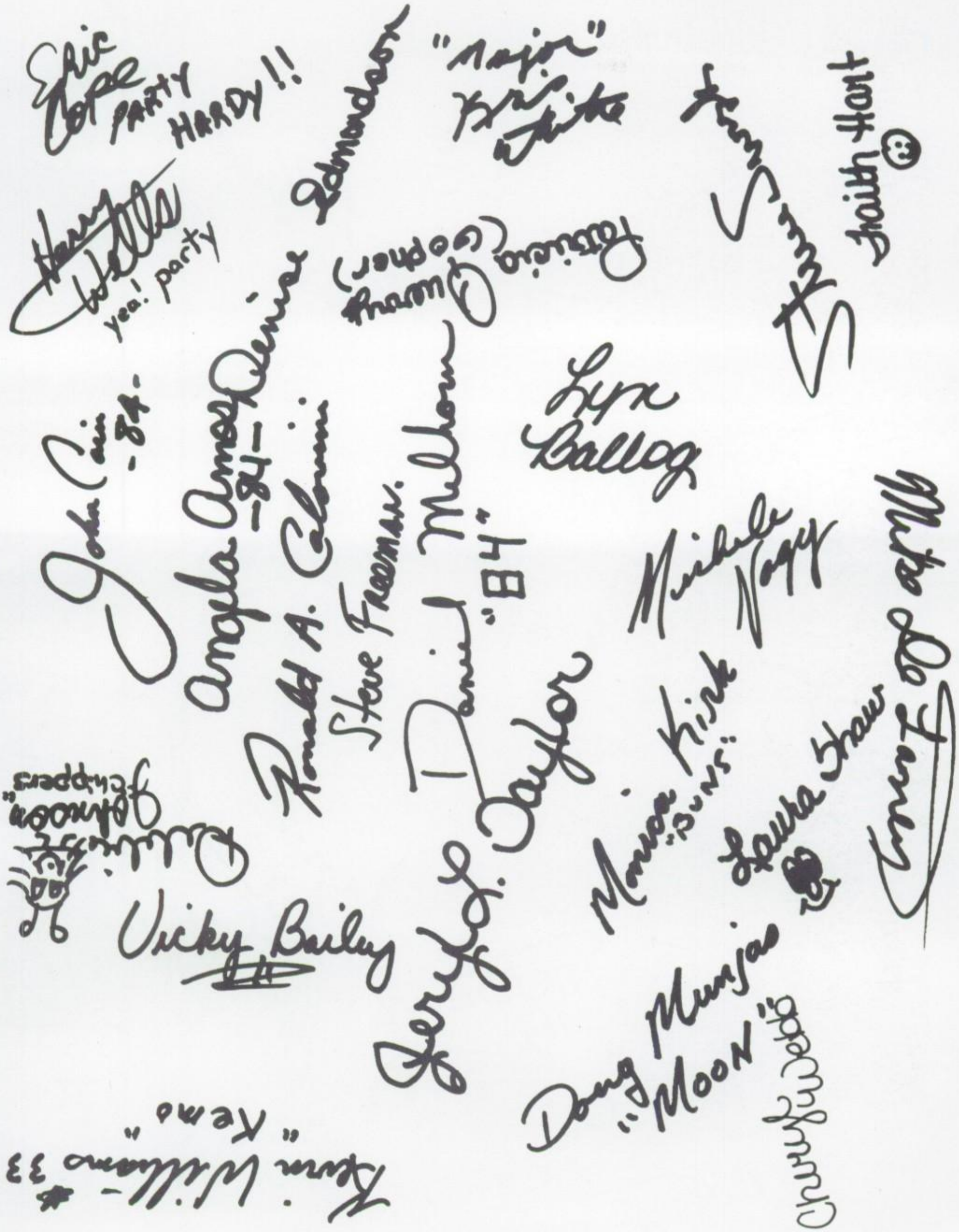
Eric Cope
PARTY HARDY!!
Harry Wells
yea! party
Edmondson
"Major" Bris White
Stuart Smith
Faith Hart
Patricia Guerry (Gopher)
Lyn Ballog
John Cain -84-
Angela Amos -84-
Denise Denise
Ronald A. Colonini
Steve Freeman
Daniel Melhorn "84"
Michele Nagy
Mike Dorsey
Jerry L. Taylor
Monica Kirk "BUNS"
Laura Shaw
Vicky Bailey
Doug Munjas "MOON"
Kevin Williams #33 "Kemo"

Jammy Stonebraker

Pam Sheppard

Jennifer Denham

Donna Collins

Denny Holstein

Marcie Ebbert

Herman A. Schulz

Erin L. Russell

Bob

Joseph Hardin

Kerry Barbe

Ricky La Boyce

P.J. MERCER

Mötley Crüe

Darla Conard

Bev Lubich

Dennis Shipper

Kelly Van Horn

Mötley Crüe Puerto Rico

Wendy Sue Knierim

Janet Gallathin

Sam Michael

H-D

Shuri Lee Waryck

Roger Kettlewell

Shep 12-

Dawn Nicole Nicole

Committee Chairmen

Science Club Officers

Bottom- Gloria Josefczyk, Janet Lallathin. 2nd- John Monahan, Marcie Ebbert Top- Kevin Williams

Science Club

Officers

Science Club-Committee Chairmen
Row 1- Mary Davis, Wade Bashline, Tammy Yockey. Row 2- Michelle Nagy, Mr. Carlier, Advisor, Angela Amos.

Graduation 1984

Diploma

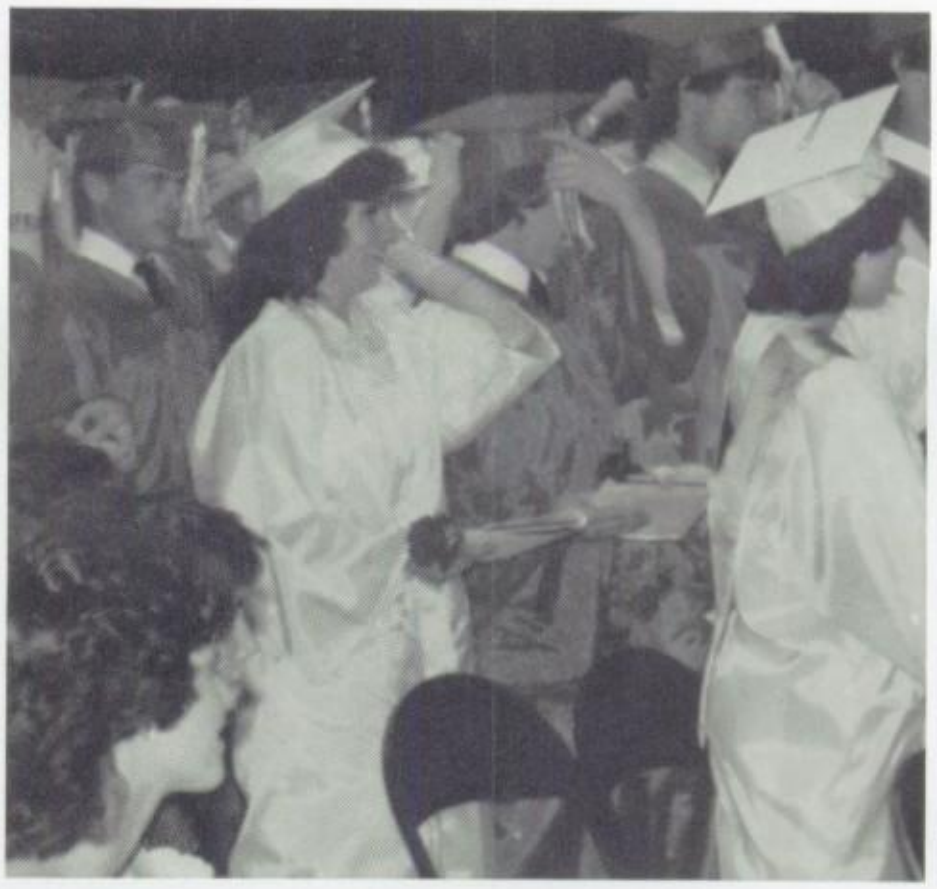

Lorie Ann Stubbs
Born: June 3, 1966
Died: December 1, 1972

Death Opens the Door
to Life Evermore

We live a short while on earth below,
Reluctant to die for we do not know,
Just what "dark" is all about
And so we view it with fear and doubt,
Not certain of what is around the bend
We look on death as the final end
To all that made us a mortal being
And yet there lies just beyond our seeing
A beautiful life so full and complete
That we should leave with hurrying feet
To walk with God by sacred streams
Amid beauty and peace beyond our dreams—
For all who believe in the RISEN LORD
Have been assured of this reward,
And death for them is just "graduation"
To a higher realm of wide elevation—
For life on earth is a transient affair,
Just a few brief years in which to prepare
For a life that is free from pain and tears
Where time is not counted by hours or years—
For death is only the method God chose
To colonize heaven with the souls of those
Who by their apprenticeship on earth
Proved worthy to dwell in the land of new birth—
So death is not sad . . . it's a time for elation,
A joyous transition . . . the soul's emigration
Into a place where the soul's SAFE and FREE
To live with God through ETERNITY!

Helen Steiner Rice

Sadly Missed By The Senior Class

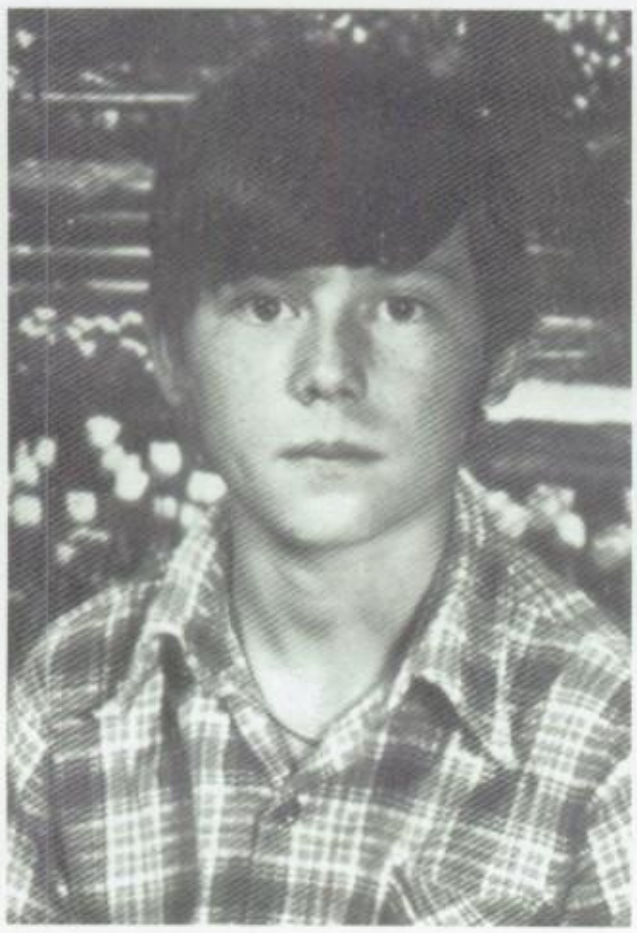

Melvin Dee Lucas
Born: Sept 8, 1965
Died: Sept 13, 1980

Rob Wallace
Born: Aug 29, 1966
Died: Aug. 20, 1982

For You
The peace of great doors be for you.
Wait at the knobs, at the panel oblongs;
wait for the great hinges.
The peace of great churches be for you,
Where the players of loft pipe organs
practice old lovely fragments, alone.
The peace of great books be for you,
Stains of pressed clover leaves on pages,
bleach of the light of years held in leather.
The peace of great mountains be for you,
The sleep and the eyesight of eagles,
sheet mist shadows and the long look across
The peace of great loves be for you,
rain, soak these roots; wind, shatter the dry rot.
Bars of sunlight, grips of the earth; hug these.
The peace of ghosts be for you, Phantoms of night-gray
eyes ready to go to the fog-star dumps, to the fire-white doors.

Sadly missed by the Senior class.

HAWAII

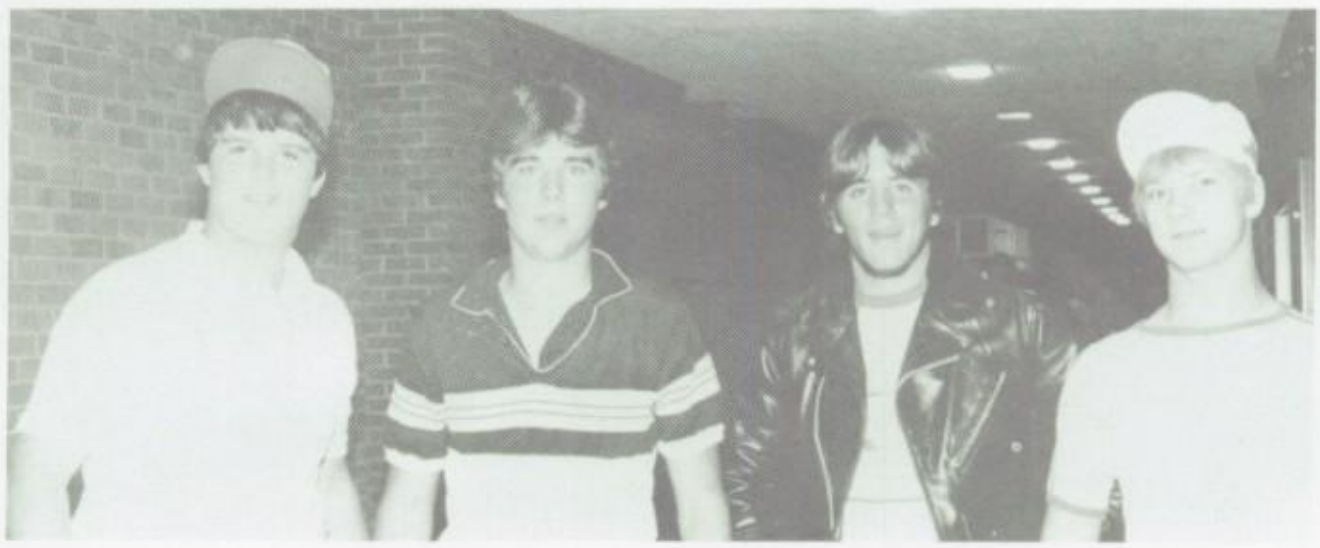

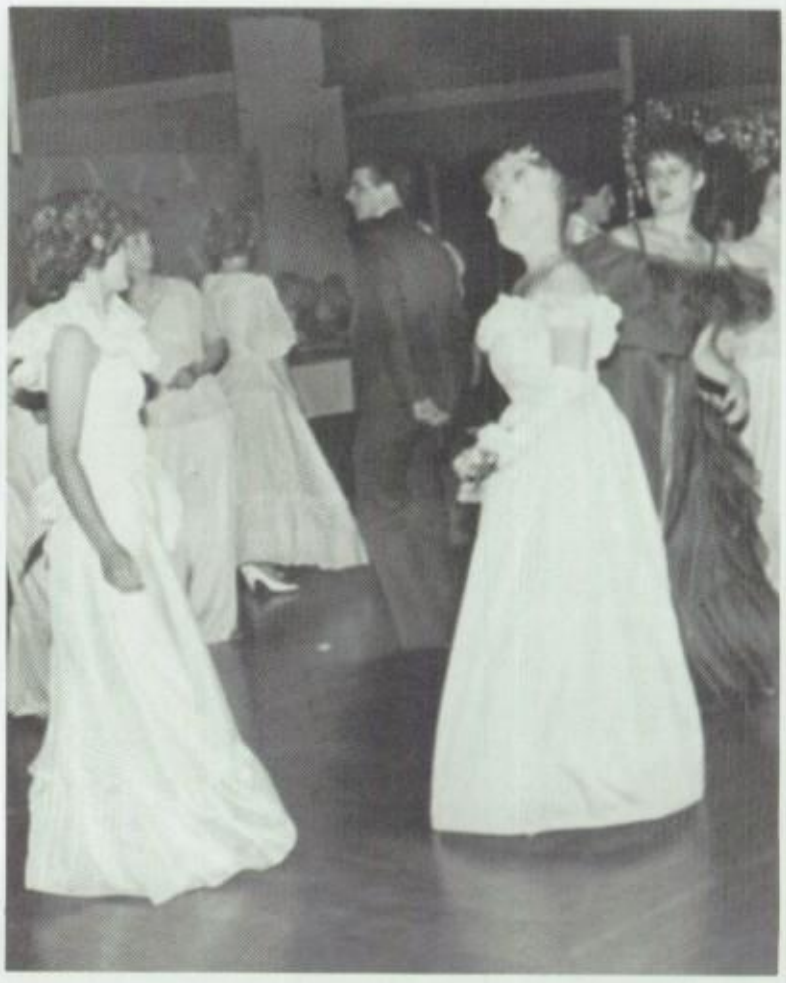

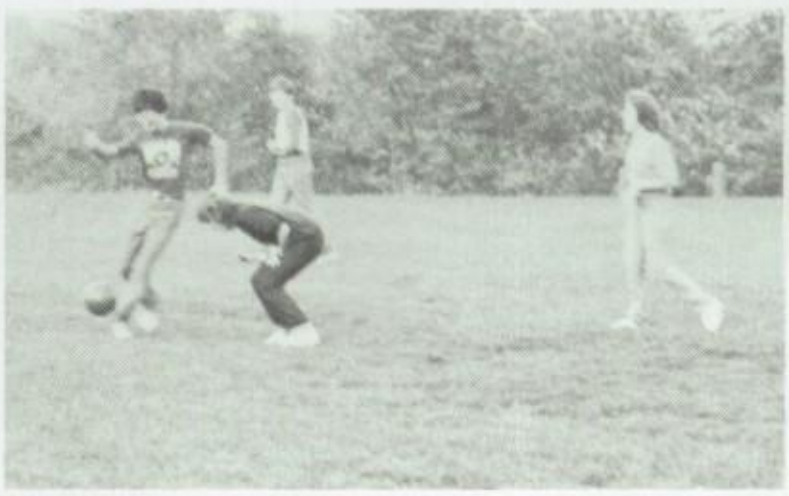

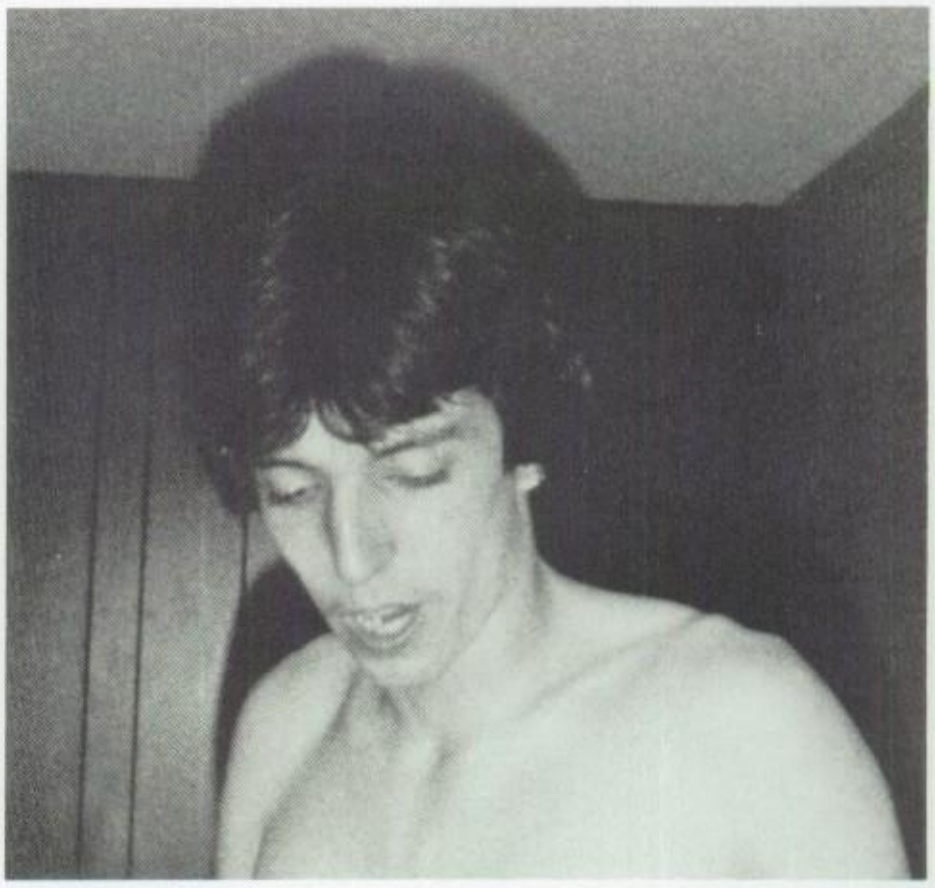

81
67
79

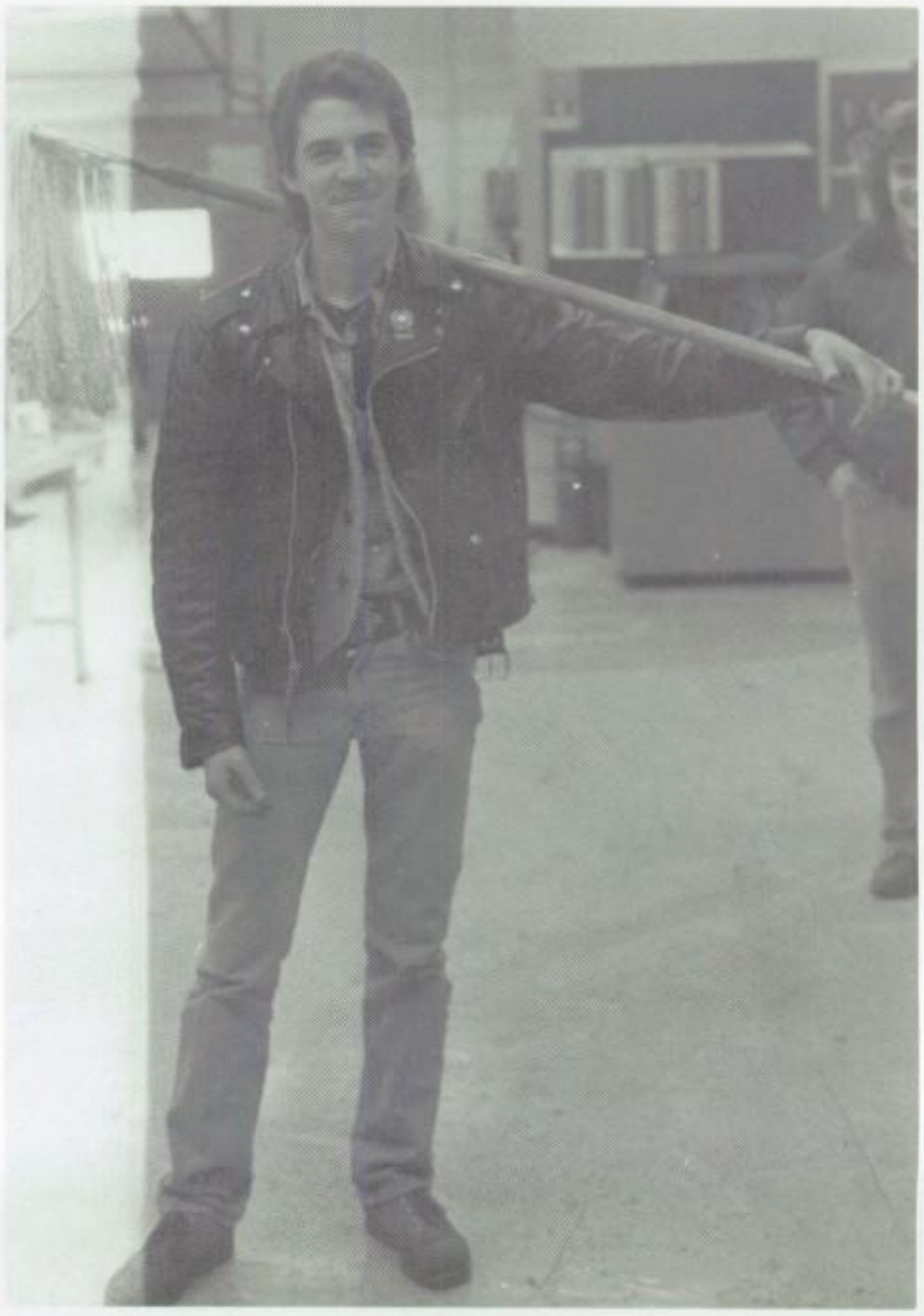

OF
THE

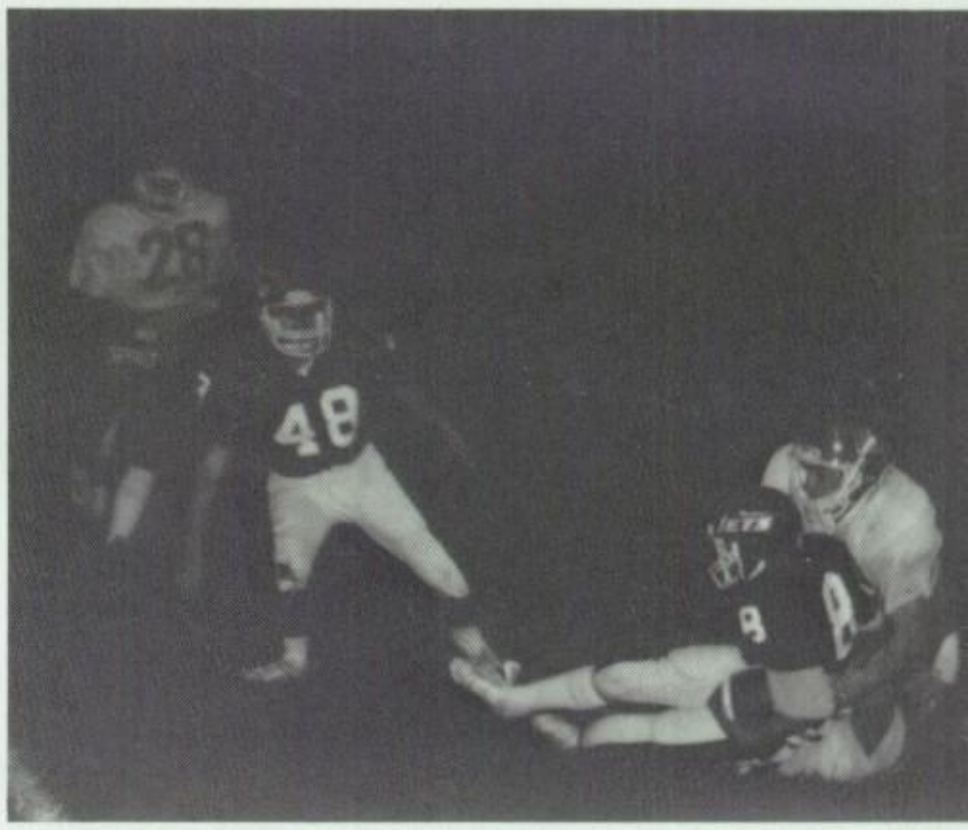
48

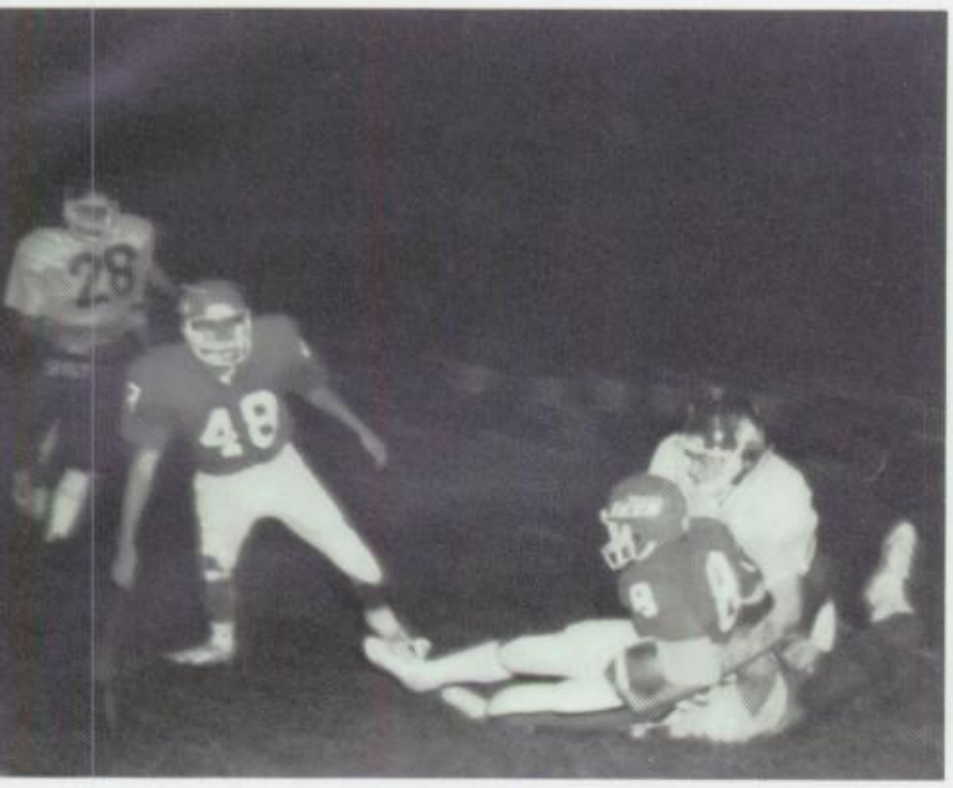

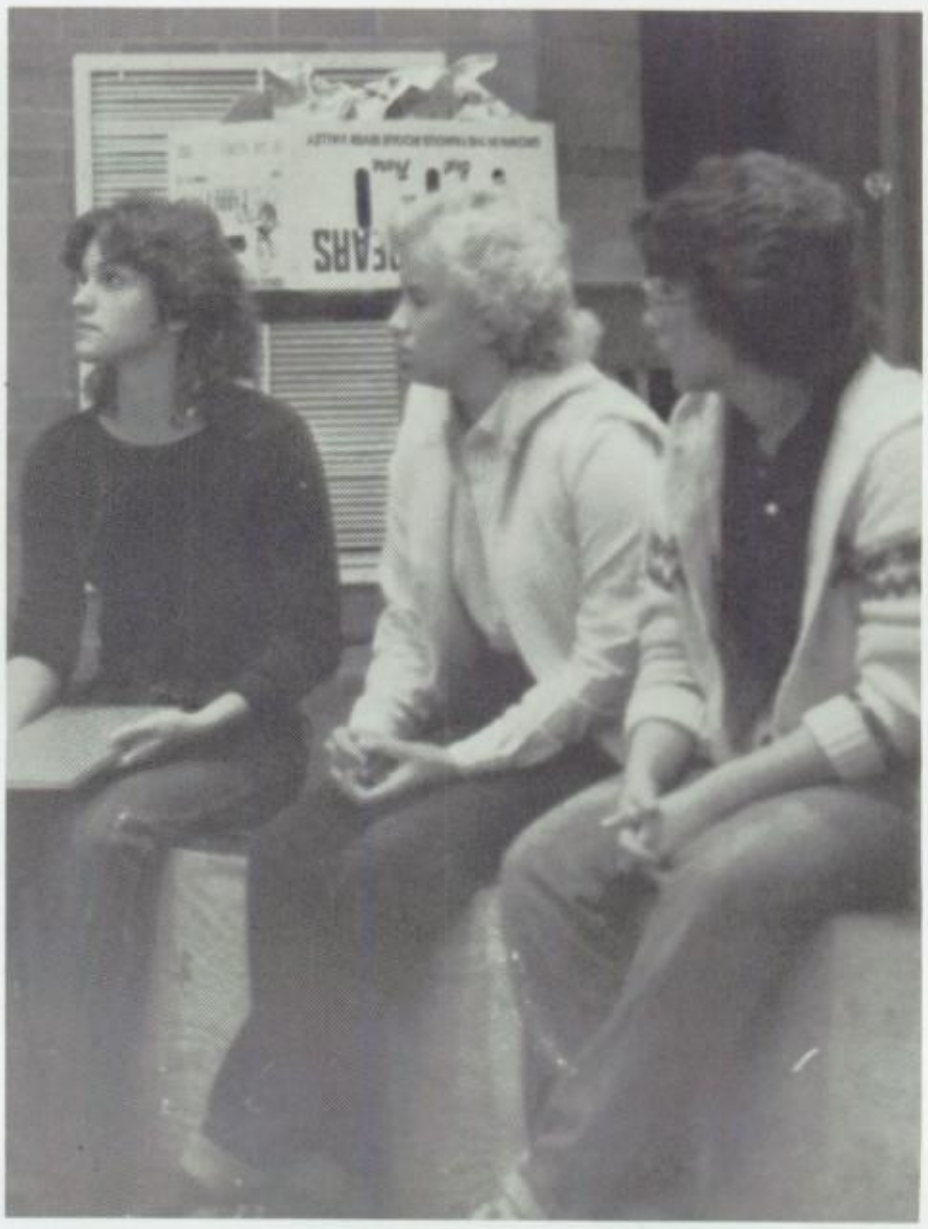

Y HANDS I HOLD TO
REAMS HOLD TOM
Y FAITH

As the sun goes down on another school year, we reflect on the memories we all share, the football games, homecoming, the prom, the list goes on and on. But for seniors, the biggest night is graduation night. The night that ends a high school career but begins a lifetime.

We shall miss each other as time goes on, but we will never forget the moments we shared.

We wish happiness to all, and good luck to future graduating classes.

All our love,
The 1984 Ulsonian staff,
Brad Johnson & Jennifer Denham, Editors